DYAD
1963

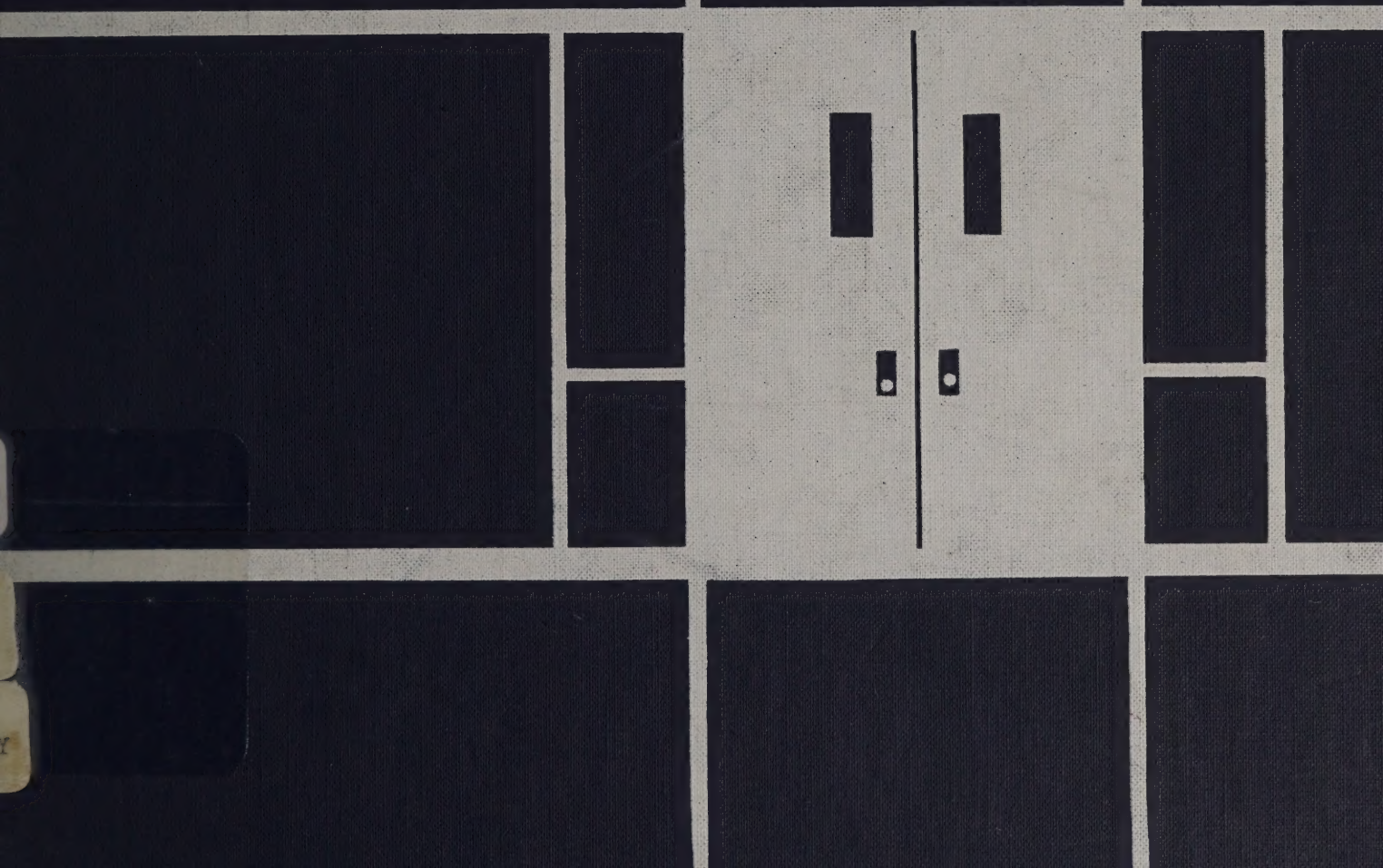

Complimentary

HISTORICAL
COLLECTION

GOODNOW LIBRARY
3 4866 00320 0312

GOODNOW LIBRARY
SUDBURY, MASS.

DYAD
1963

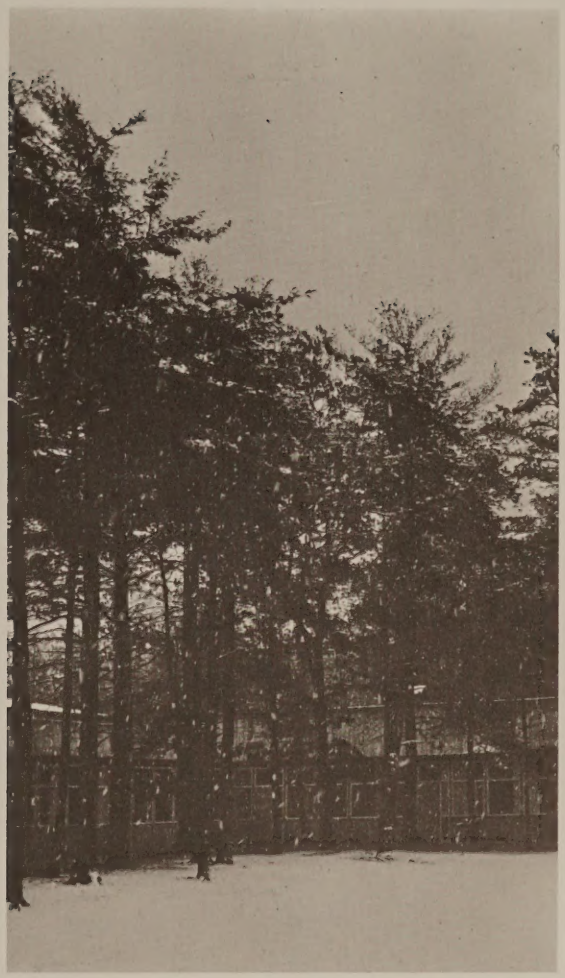

LINCOLN-SUDBURY REGIONAL HIGH SCHOOL
SUDBURY, MASSACHUSETTS

CONTENTS

STUDENT LIFE	3
SENIORS	19
UNDERCLASSMEN	47
FACULTY AND ADMINISTRATION	55
ACTIVITIES	65
SPORTS	93

"She caught the pieces end to end
And, with a touch that never missed,
Not so much tied as made them blend."
Robert Frost
"A Lone Striker"

For many years Mrs. Miriam Coombs
has been an invaluable part of the *Dyad*.
This year we would like to thank her
for her devoted help and constant advice.

HISTORICAL
COLLECTION
LS
373.1

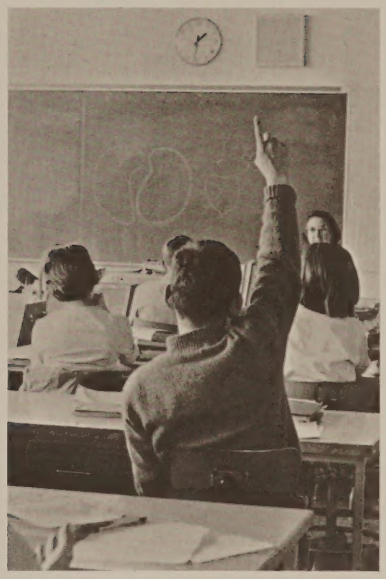

STUDENT LIFE

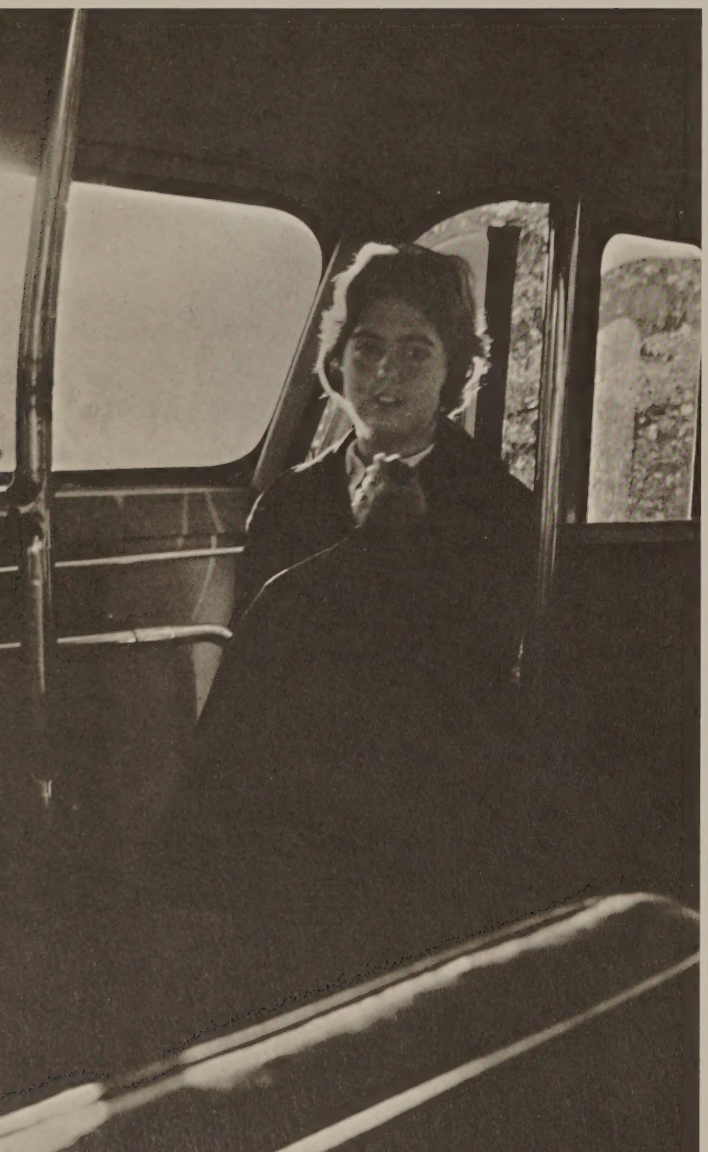

Although everyone remembers the outstanding events of high school life, the everyday happenings—the core of student activity—seem to be forgotten with time. Here are impressions . . . sketches of day to day routine . . . long morning bus rides through foggy lowlands . . . the 7:59 tranquility in the library . . . the confusion at lockers.

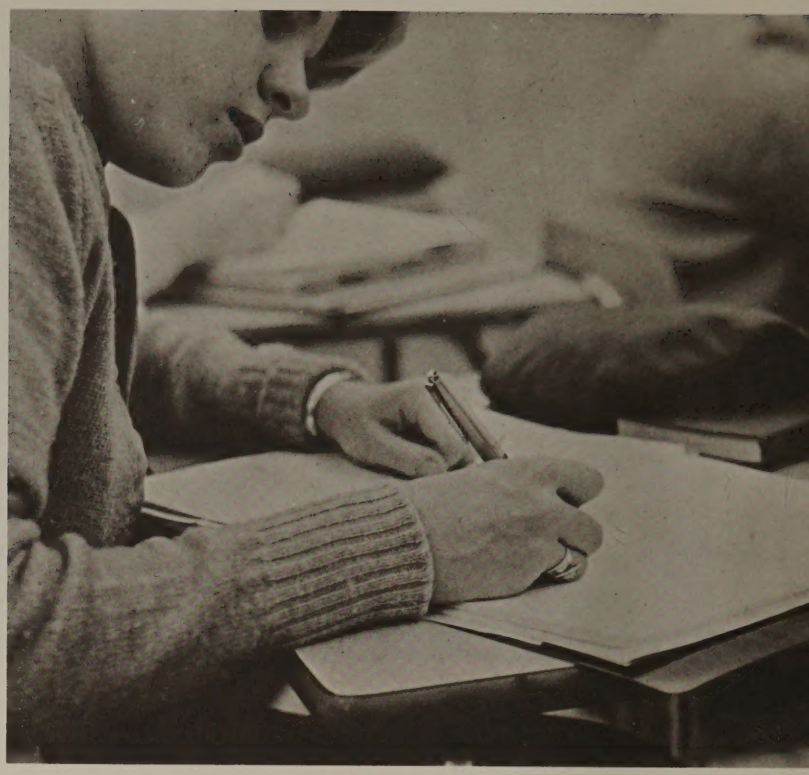

Free second periods not only permit studying or vital, informative assemblies, but also provide time for other varied activities . . . band . . . chorus rehearsal . . . intramurals.

Lab work, in language as well as in science, supplements class time spent in lectures and discussions.

Lunch period provides time for discussions, catching up on math homework, daydreaming, relaxing, or even eating.

Careful hands—in the shop, in the lab— are but one expression of serious concentration by students in class, the library, and even the gym.

Although classes are over, the pace of school life does not slow down. In the Little Theatre, tryouts, then endless rehearsals . . . on the game bus, clowning, and on the field, the exciting tension of games.

NDFATHER'S
ANIMAL

Back to school in the evenings—
for meetings or more rehearsals . . .
the Student Exchange Dinner . . .
concerts . . . dances.

SENIORS

SENIOR CLASS OFFICERS

President's Message

As if on an island, we are bound to our home town and our school in our experience. The rough edges of our lives are smoothed by the relationships we have with one another. By witless trial and often hilarious error we glide along and meet each problem with increasing forethought.

We are, understandably, eager to leave our island. When we do, we will leave behind us the period of time spent at Lincoln-Sudbury Regional High School. It is only by pausing to recall the years of enjoyment and learning spent with our friends that we can recapture some of the most precious years of our lives.

President

CHARLES N. CUTLER
Charlie, Chas August 1
"What a sketch!" . . . "rather quaint" . . . senior class President . . . the club . . . paper clip tie-clip . . . to be an economist . . . Class Vice President 2; Class President 4; Varsity Soccer 1, 2, 3, 4; Varsity Baseball 1; Basketball Manager 2; Student Exchange 3, 4; Drama-Music Club 3, 4; Assistant Technical Director—Dramatics 4; Russian Language Study Group 3; Variety Show 2.

Treasurer

WALTER McCLENNEN
Walt June 9
Wild, wild ties! . . . the U.T. . . . where's your belt . . . sailing at the Cape . . . "So fine." . . .
Basketball 1; Student Exchange 1, 2, 3, Pres. 4; Fencing 2, 4; Student Council Treasurer 2, 3; Variety Show 2; *Kaleidoscope* 2; Mixed and Select Chorus 2, 3, 4; Debating Club 3; Dramatics 3, 4; Class Treasurer 4; Russian Club 3.

Vice-President

REGINA FOLEY
Gina June 22
P.J. parties with the clan . . . "We'll see you cats later." . . . Vice President Foley . . . short blonde (?) hair . . . merry soul . . . Student Council 1; Modern Dance 1, 2; Basketball 1; Mixed Chorus 2, 3; French Club 3; Bake Sale Chairman 4; Dodo Dance Chairman 4; *Dyad* 4.

Secretary

CATHERINE NORTON
Cathy, Norton Sep. 19
"Yea? Are you for real!?" . . . that little package with built-in energy . . . the "Green Bomb" . . . future Florence Nightingale . . . that bake sale! . . . Freshman Girls Chorus 1; Mixed Chorus 2, 3; Field Hockey 2, 3, 4; Bake Sale Chairman 3; Junior Prom Refreshments Chairman 3; Class Secretary 4; *Dyad* Co-editor 4.

BRUCE W. ADLER
Bruce May 11
"Just what *do* you want?" . . . his senior writeup . . . "Bring in your class dues" . . . "Just don't think" . . . GO! . . .
Class President 1; Student Exchange Treas. 2, 3; Dramatics 3, 4; *Dyad* Co-Editor 4.

MILLICENT E. AKINYI
Millie October 30
Private secretary to Kenya's Minister of Labor . . . sweet and shy . . . "melli" fluous voice . . . perfect poise . . . this cold climate . . .
Student Exchange 4.

ROBERT C. ALBEE
Alb, Little Albee April 26
"Who's your friend?" . . . cafeteria frolic . . . at the cape . . . crew cut . . . big red Packard . . .
Radio Club 1.

CHRISTOPHER ANDERSON
Chris, Crash March 7
"Man, you kill me!" . . . wolf whistle . . . walking advertisement for chewing gum . . . forever bothering homeroom teachers . . . great flirt . . .
Intramurals 1, 2, 3, 4.

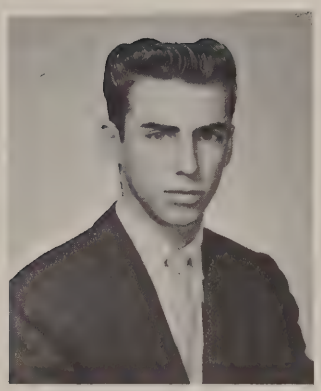

DONN P. ANTONIA
Ann May 27
Usually found in the shop or at Marshall's . . . "What's the scoop?" . . . sleeping in homeroom . . . have car—won't go . . . the Navy at 14.

MARY ANN ARCIERO
Mary November 10
ALWAYS with Maria . . . another Katy Gibbs . . . "Guess who?? HI 3-8889!!" . . . neat . . . good-natured
Tom-Tom 3, 4; *Dyad* 4; Junior Prom Committee 3; Dodo Dance Committee 4; Secretary to Miss Stoneham 4.

RICHARD D. ARENSTRUP
Richard November 7
Individualistic . . . his quietness hides depth . . . Dodo Dance 1962 . . . pencil tapping and pen clicking . . . a loyal Confederate . . .

JAMES V. ARNOLD JR.
Jim July 4
Lost without a camera . . . "Howdy" . . . the flying photographer . . . buzzing friends' houses . . . the drummer boy . . .
Band 1, 2, 3, 4; Dance Band 2, 4; *Dyad* 1, 2, 3, 4; Radio Club 2; Science Club 2; Mixed Chorus 3; Dramatics 3, 4; Junior Prom Committee 3.

BARBARA LYNN AVERY
Lynn January 1
"Yeah, sure—" . . . Junior Prom of '62 . . . "He's sooo neat!" . . . the singing seamstress . . . "Sister Vicki . . ." . . .
Freshman Chorus 1; Jr. Red Cross 1; *Ninth Notes* 1; Favorite Things 1; Mixed and Select Choruses 2, 3, 4; *Dyad* 4; Basketball 1; Dramatics 3.

WILLIAM C. BALTRUSH JR.
CeeJaa, Bill June 20
Air Force . . . that l-o-n-g walk to the bus stop . . . "A positive attitude" . . . enjoys pistol shooting . . . mysterious briefcase . . .

CAROL LOUISE BARR
C-Barr, Barz March 5
Ohhh, that beee-u-tiful hair . . . just where do those odd noises come from??? . . . Capt. Ahab??? . . . Mad River Glen, here she comes . . . "What a pain!!!" . . .
Field Hockey 1, 2, 3, Capt. 4; Basketball 1, 2, 3, Capt. 4; Student Exchange 1, 2, 3, 4; Mixed and Select Choruses 2, 3, 4; *Dyad* Sports Editor 4; Dramatics 1, 3, 4.

EVELYN M. BEAZLEY
Evie, Beaz August 3
Quick sense of humor . . . those catty writeup meetings . . . Camp Perry '62 . . . effervescent personality . . . Room 200 . . .
Basketball 1; Field Hockey 1, 2, 3; Intramurals 1, 2; *Dyad* Senior Writeups Chairman 4; Student Exchange Committee 4.

PATRICIA BELL
Pat November 23
She only looks quiet . . . "Hey-spaz." . . . artistic biochemist . . . no warpaint . . . unusual sweaters . . . Fencing 1, 2; Library Club 1, 2; Red Cross Committee 1; *Kaleidoscope* 1, 2; Art Club 1, 4; Debating Club 1, 2, 3; Junior Prom Committee 3; Dodo Dance Publicity Committee Chairman 4.

RICHARD H. BERGMAN
Bergie June 1
Bowling and billiards . . . top of the totem pole . . . contagious smile . . . quick with a quip . . . "The Big Berger." . . .

JOHN SANBOURNE BOCKOVEN
Jake, Johnny June 14
That nice 390 cu. Ford '61 . . . affection for Vermont, guns, hunting . . . restoring Model A . . . Favorite Class, "History and Theory of Science" . . .

KARL STANLEY BORG
Karl December 4
Remember Rifle Club? . . . "Meee Mrs. Pappas?!" . . . hunting with Harold . . . hot motorscooter . . . "Devil or angel?" . . .
Radio Club 1; Intramurals 3, 4; Gym Team 2; Track 3, 4.

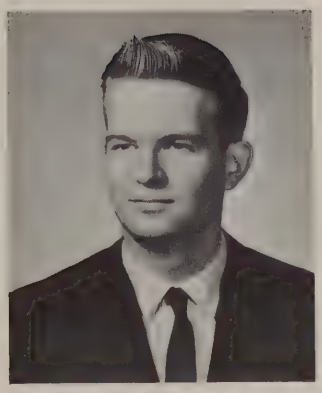

ALLEN M. BOWLES
Al, Totter March 14
Romeo of HR 502, and he looks so innocent . . . on the farm . . . what's the matter with fussy old ladies . . . oh, that laugh . . .
Tom-Tom 1; Dramatics 1, 4; Junior Prom Committee 3; Dodo Dance Committee 4.

A. SUZANNE BROWN
Sue, Suzi June 8
High blush pressure . . . pizzas and sundaes . . . how's your bark coming? . . . Mutt B. and Jeff D. . . . N. Y. vs. Mass.
Basketball 1; *Ninth Notes* 1; Select Chorus 3, 4; Mixed Chorus 2, 3, 4; Student Exchange 3, 4; Fencing 3; Dramatics 3, 4; *Tom-Tom* 2, 3; *Dyad* 4.

PRISCILLA FAYE BURNS
Percy March 31
"When I'm eighteen" . . . poetry . . . remember Maine?!! . . . mailboxes??? . . . Favorite subject: French
Mixed Chorus 1; Junior Prom Committee 3; *Tom-Tom* 3, 4; Faculty Secretary 3, 4; *Dyad* 4.

VICTORIA NAN CAMERON
Vicki, Vic November 28
Lively personality . . . with Lynn . . . Peace Corps in Tanganyika . . . an apartment overlooking the Charles . . . weekends in Wayland . . .
Mixed Chorus 2, 3, 4; Dramatics 1, 2, 3, 4; *Dyad* 4; Art Club 4; Freshman Chorus 1.

PHILIP STEPHEN CARES
Who October 28
Plum Island trip . . . "Fake it." . . . ping-pong at Tuck's . . . oh, those wild shirts . . . Stag parties—Wow!! . . .
French Club 1; Intramurals 2, 3; Basketball 2; Junior Prom Committee 3; Dodo Dance Committee 4.

KATHLEEN ANN CARROLL
Kathy April 18
"Positively" . . . lively Latin . . . smuggling things into assemblies in her ultra-large pocketbook . . . summer of 1961 . . .
Junior Classical League 3, 4.

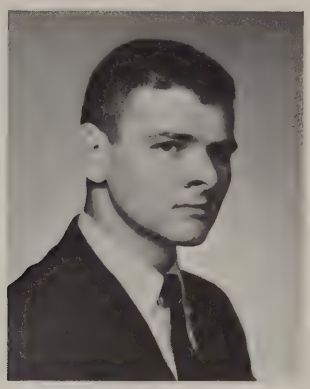

ARTHUR M. CARVER
Art May 15
It's not that he loves studies less—just that he loves fun more . . . Yankee humor . . . sharp dresser . . . party boy
Intramurals 4; Basketball 1, 2; Soccer 1, 2; Softball 1, 2, 3.

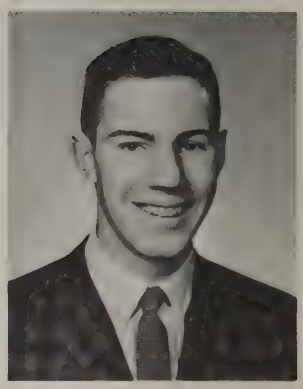

DAVID E. CHADSEY
Dave, Chads September 22
"You know it!" . . . Austrian Summer . . . the Club . . . "Oh grub!" . . . that "different" laugh . . .
Science Club 1; Intramurals 3, 4; Student Exchange 1, 2, 3, 4; Chess Club 4; Dramatics 4; World Affairs Club 4; Math Club 4.

BARBARA J. CHAUSSE
Barb, Barby September 5
"Oh no, that's wrong!" . . . business world, here she comes . . . talking with Terry . . . '59 trip to N. Y. . . . mischief is her name . . . *Tom-Tom* 2, 3, 4; Secretary to Coach Baldwin and Coach Mackenzie; *Dyad* 4.

ELIZABETH CLARK
Tish, Liz March 30
"Where ever you go, go with your whole heart!" . . . responsible . . . gym suit and sneakers, ugh! . . . outward calm . . .
Freshman Girl's Chorus 1; Student Exchange 1; Mixed and Select Choruses 2, 3, 4; Junior Red Cross 2, 3; Junior Prom Committee 3; *Dyad* Staff 4; French Club 3, 4.

EDUARDO CONTRERAS
Ed, Ted October 4
Avid twister . . . "Ok" . . . Vina Del Mar . . . unofficial ambassador for Chile . . . Medicine, his future profession . . .
Exchange Student from Chile.

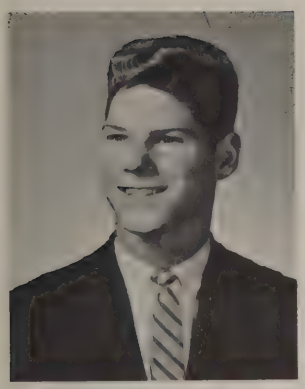

HARVEY D. COBB
Harv March 6
Different hairline . . . "Hey, COBB" . . . Junior Class Pres . . . weird laugh . . . all around athlete . . .
Soccer 3, 4; Basketball 1, 2, 3, 4; Baseball 1; Mixed Chorus 3, 4; Select Chorus 3, 4; Dramatics 3; Class President 3.

SUSAN S. COLEMAN
Co-Co, Coke January 20
"I have a new theory on . . ." . . . the Big 5 . . . Aug. 24, 1962 . . . well-used private telephone . . . Giovanni's . . .
Freshman Chorus 1; Favorite Things 1; Biology Club 1; Select Chorus 2; Mixed Chorus 2, 3, 4; *Dyad* Staff 4; Dodo Dance Committee 4; *Kaleidoscope* 4.

BARRY DIXON COPP
Barry, Bazz February 12
Great double talker . . . flute and that little brown recorder . . . "Sincerity" . . . the club . . . chuckles and puns . . . Europe . . .
Business Manager Drama 3, 4; Mixed and Select Chorus 2, 3, 4; Special Chorus 3, 4; Math Club 2, 3; J.V. Basketball 3.

BRIAN E. COPP
Copp February 12
"Ah, hah, hah" . . . that girl in Munich . . . at the Club . . . in Mr. Wentworth's office . . . skiing . . . ideal dancing partner . . .
Class Treasurer 1; Student Council 2; Basketball 2; Band 2, 3, 4; Dance Band 2, 3; Mixed, Select, and Special Choruses 2, 3, 4; Student Exchange 2, 3, 4; Dramatics 3, 4; Orchestra 1, 2; Fencing 1, 2.

DIANE COTONI
Jitter, Di December 27
"all that jazz" . . . every hair in place . . . Concord boys . . . waiting for a certain someone in the halls . . . her color combinations!
Junior Prom Committee 3; *Dyad.*

WILLIAM COUGHLIN
Bill November 28
Who keeps the bakery going? . . . an endless supply of crepe paper . . . dependable to the end . . . dish pan hands . . . eating doughnut holes . . .
Rocket Club 1; Dramatics 3; Junior Prom Committee 3.

CYNTHIA COUTU
Cindy September 18
Sunny . . . chatty . . . "Ya know what he says?" . . . talking with Mr. Roland Johnson . . . such expressive eyes . . .
Basketball 1, 2; Glee Club 1, 2; Mixed and Select Choruses 2, 3, 4; Junior Prom Committee 3; Modern Dance 3; Dramatics 3.

GEORGE A. COX JR.
George August 9
"Anybody for baseball?" . . . Waltham . . . wherever there is fun . . . good-looking . . . girls??? . . .
Football 1; Baseball 1, 2, 3; Soccer 3; Junior Prom Committee; Dodo Dance Committee 4.

JAMES M. CRYER III
Jim June 27
"I don't talk, I pound my fists" . . . Chumley's Rest . . . deep thoughts . . . improvising on Mr. Wentworth's piano . . . unrestrained . . .
Dramatics 3, 4; Mixed Chorus 3, 4; *Tom-Tom* 4; Debating Club 4; Student Exchange 3; Dance Band 3, 4.

NANCY K. DAVIS
Nancy March 23
Paris on two wheels . . . Miss President . . . attains her highest goals . . . modest, co-operative . . . artist . . .
Freshman Chorus 1; *Ninth Notes* 1; Select Chorus 2; Stage Design 2; Career Conference Committee 2, 3; Co-chairman Junior Prom Chairman 3; Debating Club 2, 3, 4; Student Council 3, Pres. 4; Cum Laude 3, 4; *Dyad* 4; Student Exchange Committee 1, 2, 3, 4.

JAN WILLIAM DEBYE
Janny February 19
"What don't you understand?" . . . skiing on Mt. Washington . . . plays a great game of tennis . . . honors in German . . . sophomore girls . . .
Mixed Chorus 4; Debating Club 2, 3; Drama Group 4; Fencing 2; Student Exchange 2, 3.

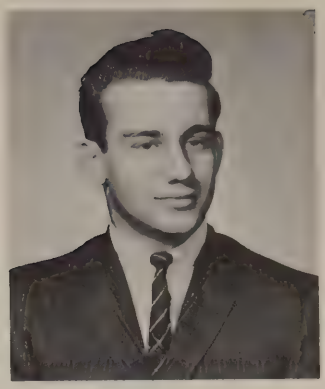

FRANK B. DENTINO
Lary August 3
Whatsa wit those Italianos? . . . "Bad news" . . . charm (?), "grace," personality . . . ever hear Italian German? . . . "O.K. everybody, three cheers for me!!" . . .
Intramurals 3, 4; Junior Prom Committee 3.

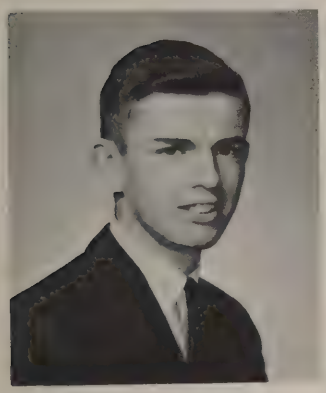

ROBERT G. DEVLIN
Bob, Dev December 29
"Are you kidding?" . . . tall, quiet lad . . . wishes he could sleep through classes . . . vacations . . . creative writing . . .
Tom-Tom 4; Intramurals 3, 4.

VALERIE J. DEWALLACE
Val November 14
"You don't know!" . . . good things come in small packages . . . Mutt B. and Jeff D. . . . expressive eyes . . . summers in New York
Freshman Girls' Chorus; *Ninth Notes;* Dramatics 3, 4; Mixed Chorus 2, 3; *Dyad* 4; Cheerleading 4.

LOIS DICKEY
Lo July 11
Studious and observant . . . little she asks; her wants are few . . . memories of her campers . . . quietly takes all in stride . . .
Mixed Chorus 2, 3, 4; Select Chorus 2, 3, 4; Basketball 2, 3 J.V. Capt., 4.

ANN W. DINWIDDIE
Ann, Andy January 18
"Can anybody spare a sandwich?" . . . to own an Irish Setter . . . impish smile . . . day-dreaming and mooching . . .
Tom-Tom 1, 2, 3, Editor 4; Stage Design 1; Kaleidoscope 2, 3, 4; Junior Red Cross 2, 3; Variety Show 2; Dramatics 3; Junior Prom Committee 3; Dodo Dance Committee 4; *Dyad* 4.

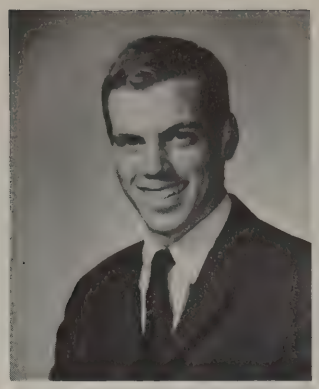

GORDON ALCOCK DONALDSON JR.
Tub, Gordie November 2
How's the weather up there? . . . "Window on Main Street" . . . the club . . . "Mother Fletcher!" . . . wonderful guy . . .
Soccer 1, 2, 3, 4; Basketball 1, 2, 3, 4; Baseball 1, 2; Mixed and Select Chorus 3, 4; Special Chorus 4; Band 1, 2, 3, 4; Dramatics 3, 4; Class Vice-President 3; Class Treasurer 2; Student Council 1; Dodo Dance Co-Chairman 4; Cum Laude 3, 4.

BETTY DOUGLAS
Betty May 23
Life of the party . . . friendly . . . flirtatious . . . "Breakfast at my house!" . . . photographer . . .

SUSAN DYSON
Sue, Susy September 12
Petite and sweet . . . mad about math . . . Briarwood Conference . . . sincere . . . Freshman Chorus 1; Mixed Chorus 2, 3, 4; Library Club 3; *Tom-Tom* 3; Dramatics 3, 4; Math Club 4; Art Club 4; *Dyad* 4.

FREDERICK EISNER
Ricky, Ike April 24
Various means of transportation . . . determined . . . made first corner hutch . . . "I can't take it!" . . . driving junk cars . . .
Basketball 1, 2.

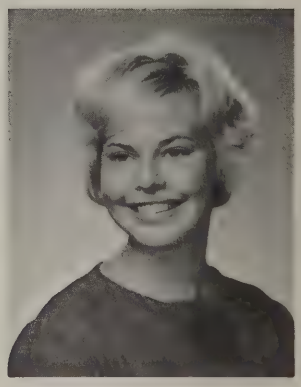

MARIANNE EKELUND
Maja March 11
The girl with the wooden shoes . . . one-half lunch . . . amber eyes . . . marimekko model . . . American food?? . . . Student Exchange Committee 4; Dramatics 4; Art Club 4; Basketball 4.

CARLYN JEAN ELLMS
Car-Car June 9
Giovanni's . . . but it's getting so dark at the roots! . . . little black bug . . . watch out boys . . . the Big 5
Mixed Chorus 2, 3; Field Hockey 1, 3; Softball 2; Junior Classical League 2, 3; Publicity Chairman, *Dyad* Chairman Dodo Dance 4; Ladies Luncheon Club 4; Jr. Red Cross 4.

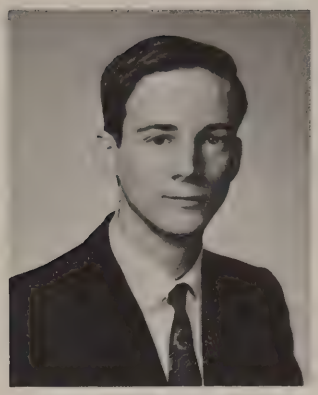

SCOTT W. EMMONS
Scott July 14
Has purpose, will pursue . . . "Professor" . . . ski weekends . . . intelligence at a high level . . . that "green thing" . . .
Fencing 1, 2, 3; Mixed, Select, and Special Choruses 2, 3, 4; Band and Orchestra 1, 2, 3, 4; Debating Club 1, 3, 4; Science Team 2, 4; Math Team 2, 4; Student Council 2.

ANN C. FILBIN
Chris October 18
Cheery hello, smile for everyone . . . pep, pep, PEPPY . . . V-I-C-T-O-R-Y . . . that Ipana smile . . . "Neatsie" . . . the hot Falc
Class Secretary 2; Student Exchange 3, 4; Cheerleading 1, 2, Capt. 3; 4; Mixed, Select, and Special Choruses 2, 3, 4; French Club 3, 4; Variety Show 2; PTSA Executive Council 4.

THOMAS P. FINNERTY
Finn, Tommy March 22
Meandering . . . always with Frank! . . . "Where *is* everybody?"!! . . . Charlie's Acres . . . mean motor-scooter . . .
Soccer 1, 3, Co-Capt. 4; Basketball 3, 4; Intramural Softball 1, 2, 3, 4; Intramural Basketball 1, 2.

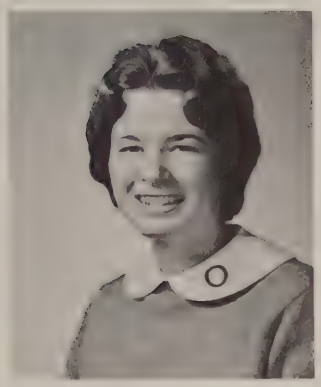

BARBARA LYNN FULTZ
Barb, Babs May 9
The Big 5 . . . "Want to go to the beach?" . . . "Let's do something *different!*" . . . look out Wayland . . . quietness?? . . .
Variety Show 1, 2; Mixed Chorus 2, 3, 4; Softball 1; Student Exchange 3, 4; Field Hockey 1; Class Dance Committee 1, 2, 3, 4; *Tom-Tom* 1; Modern Dance 1; Class Secretary 3; *Dyad* Staff 4.

SHEILA C. GARRITY
Sheila June 21
A little work, a lot of play . . . her l-o-n-g fingernails . . . "I think maybe" . . . and still she talks . . . always with Ellen . . .
Mixed Chorus 2, 3; Pep Club 3; Junior Prom Committee 3; *Dyad* 4.

ELLYN F. GRAHAM
Lynn July 17
"The speedometer's broken!" . . . skiing or swimming . . . never at a loss for words . . . Randy's party . . .
Mixed Chorus 1, 2, 3; Alternate Select 2; Dodo Dance 4; *Dyad* 4.

MARSDEN P. GRISWOLD
Denny, Gris April 14
Camera in hand . . . whatever truism fits the occasion . . . seagulls . . . "People who judge me by my height" . . . original ideas
Camera Club 1; Junior Red Cross 1, 2; Science Club 2; Dramatics 2, 4; *Tom-Tom* 4; *Dyad* 4.

RICHARD ELLIS HAND
Kink October 9
Collects antique guns . . . the history of Sudbury in ½ hour . . . pipe and cravat . . . set designer . . .
Fencing 2, 3; Debating Club 2, 3, 4; Fencing 2, 3; Community Ambassador to Britain 3; Technical Director—Dramatics-Music 3, 4; *Dyad* Art Editor 4; Math League 2, 3, 4.

JOAN M. HARTMANN
Joanie, Harts April 22
"You're not kidding!" . . . more bounce to the ounce . . . usually with her cat in Lab 6 . . . willingness . . . innocent expression . . .
Art Club 1; *Ninth Notes* 1; Freshman Chorus 1; Mixed Chorus 2, 3, 4; Fencing 3; Jr. Classical League 4; *Dyad* 4.

DONALD E. HAWES
Don August 25
Career in photography . . . hates cutters in the lunch line . . . "Don't work too hard!" . . . Russian History chanter . . . Pete's salesman.

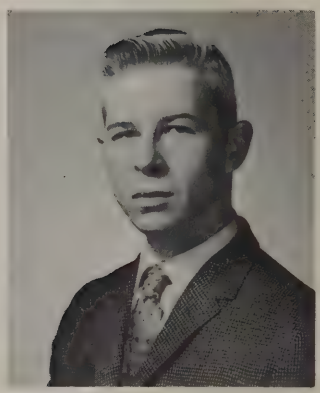

PETER P. HERMAN
Pete May 7
"I wish this——car would start!" . . . can drive to school . . . in business for himself . . . faculty eggman . . . misses Mr. MacLaughlin

PEGGY HOAGLAND
Peggy-Peggy April 30
Impish . . . Happy Little Wanderer . . . serious, silly, sincere . . . "It's the neatest thing . . ." . . . sparkling . . . Field Hockey 1; Modern Dance 1; Freshman Chorus 1; Class Secretary 1; Cheerleading 1, 2, 3; Student Exchange 2; Mixed Chorus 2, 3, 4; Softball 2; Dance Committees.

GARY LEE HOMAN
Gary March 19
Late to Physics . . . "Really?" . . . 1st trumpet . . . skindiving . . . calling Dr. Homan . . . Basketball 1; Band 1, 2, 3, 4; Dance Band 2, 3, 4; Orchestra 1, 2, 3, 4.

RONALD C. HORTON
Ron March 5
"What a hot spook!" . . . future businessman . . . kid brothers, ugg! . . . how to get patrons . . . royal straight flush . . . Mixed Chorus 2, 3, 4; Select Chorus 2, 3, 4; Junior Prom Committee 3; *Dyad* Business Chairman 4.

JOHN E. HOSEY
Jay, Hose January 24
Cider crusher . . . cream of Concord . . . "Spread out" . . . what Chevy—oh *that* Chevy . . . with Bob . . .

CAROL HULL
Caroline January 7
Talking in homeroom . . . August in Manchester-by-the-sea . . . "You just don't understand!" . . . the "handy" shirt from Finian . . . babysitting for Mr. Bowdoin *Ninth Notes* Editor 1; Student Council 1, 4; Debating Club 2, 3, 4; Mixed Chorus 2, 3, 4; Cercle Francais 3; Student Exchange Committee 2, 3.

KARLA HUMPHREYS
Karla December 17
". . . drives me up a wall!" . . . always changing her mind . . . girl with a guitar . . . the "great organizer (?)" . . . math major . . . Freshmen Chorus 1; Mixed Chorus 2, 3, 4; Student Exchange 1, 2; *Kaleidoscope* 2; Math Club 4.

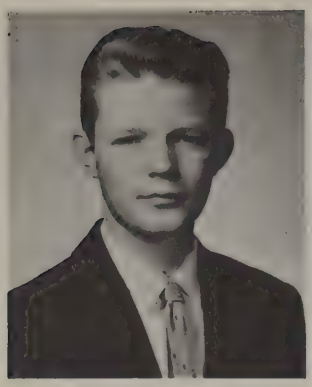

STEVEN JACOBS
Steve, Jake October 6
Future in the Navy . . . Mrs. Broadbent's star pupil . . . "good thinkin" . . . the source of all mischievous undercurrents . . . "But, Mrs. B. . . .!"

CAROLYN JAGGER
Jag May 6
Busy, but willing to do more . . . "Oh really!" . . . haunts the little theater . . . elastics . . . skiing in Vermont . . .
Basketball 1, 2, 3, 4; Mixed and Select Choruses 2, 3, 4; Vice President 1; Assistant Director, Dramatics 3, 4; Student Exchange Committee 1, 2, 3, 4; Cum Laude Society.

ELIZABETH A. JENKINS
Betty, Boo January 20
Christmas Assembly 1961 . . . Ashland basketball game 1962 . . . pajama parties . . . her scrapbook . . . Charlie's acres?
Mixed Chorus 2; Jr. Red Cross 3; Varsity Softball Manager 3; Intramurals 3, 4; Junior Prom Committee 3; Senior Prom Committee 4; Field Hockey Manager 4.

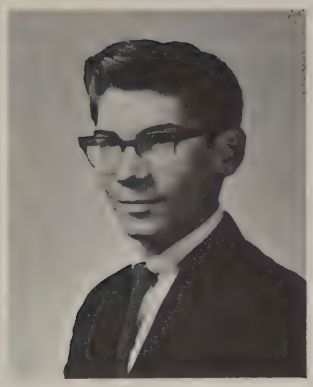

ROBERT H. JENNETTE
Bob June 17
Flying '54 Buick . . . hammer and nail engineer . . . slow to study—books that is . . . wizard with wood . . . bowling or on the greens . . .
Tumbling 1, 2; Intramurals 1, 2, 3, 4.

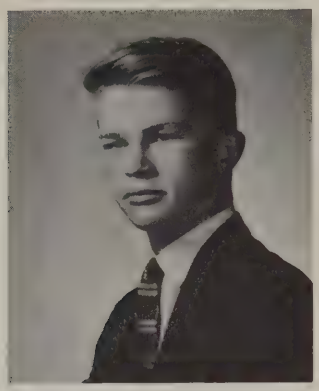

THOMAS H. JEWETT
Tom August 13
His Irish sportcoat . . . cast parties . . . "Don't call me Thomas!" . . . no sinner, but *certainly* no saint . . . hot sketch . . .
Mixed Chorus 3, 4; Select Chorus 4; Band 1, 3, 4; Intramurals 1, 2, 4; Dramatics 3, 4; Dance Band 2, 3, 4; Co-Chairman Junior Prom 3.

BRUCE B. JOHNSON
Moose June 5
To be a ski bum . . . "Tippecanoe and Tyler too" . . . skiing on grass . . . determination to conquer—what? . . . keen sense of humor . . .
Variety Show 1, 2; Jr. Red Cross 1; Science Club 1; Intramurals 1, 2, 3, 4; Track 4.

ELAINE H. KELLEY
Kelley, Onions August 29
Miss "50" Copies . . . "Hi there Charlie!" . . . waterskiing at Little Squam . . . a lively, sparkling person . . . plenty of spirit
Mixed Chorus 2, 3; Softball Manager 3; Secretary to Miss Roberts 3, 4; Junior Prom Committee 3; *Dyad* 4.

LYNDA J. KING
Clam April 25
"shuure" . . . calling "Nurse King" . . . "A horse, a horse, my kingdom for a horse!" . . . lithe and lissome . . . buoyant . . .
Cheerleading 2; Mixed and Select Choruses 2, 3, 4; Special Chorus 4; Dramatics 3, 4; *Dyad* 4; Junior Prom Committee 3; Bake Sale Committee 3; Dodo Dance Committee 4.

JUDITH ANN KLEE
Judy January 15
"Oh boy!" . . . Miss Betty Crocker . . . happy on a horse . . . the day I got my license . . . Klee's keys (Smith Corona) . . .
Tom-Tom 3; Junior Prom Committee 3; *Dyad* Staff 4; Secretary to Miss Buxton.

VERNON J. KRAMER JR.
Jerry June 1
"I'm living" . . . Sudbury Players . . . CBA chemist . . . games at the Garden . . . "But, Mr. Galvin . . ."
Student Exchange Work Days 1, 3, 4; Intramurals 1, 2, 3, 4; Sophomore Dance Committee 2; *Dyad* 4; Math Club 4.

MARIA C. KYRIAKOS
Maria April 14
ALWAYS with Mary Ann . . . found anywhere from Arciero's to Walden Pond . . . Marrrria . . . Mr. Gulesian . . . ? . . . "Sweet hour" . . .
Variety Show 2; Junior Red Cross Representative 3; Dodo Dance Committee 4; *Tom-Tom* 4; *Dyad* 4.

SUSAN LAWRENCE
Sue, Suzan February 7
"You are an Arab?" . . . collects lobster pot buoys . . . snowbunnies . . . thermos of tea . . . "How 'bout that?" . . . Westport Point . . .
Student Council 1; Field Hockey 2, 3, 4; Student Exchange Committee 1, 2, 3, 4; Stage Design 1, 2, 3, 4; *Ninth Notes* 1; French Club 2, 3, 4; Mixed Chorus 2, 3, 4; Select 4; Russian Study Group 3.

CHERYL ANN LOESEL
Cherrie July 27
Costume designer . . . "It's like the fruit, not the wine." . . . meticulous . . . 6:45 phone call . . . church loving soul . . .
Ninth Notes 1; Freshman Chorus 1; Favorite Things 1; Field Hockey 1, 2; Basketball 1, 2, 3, 4; Mixed and Select Choruses 2, 3, 4; Student Exchange 3, 4; Cum Laude 3, 4; Dramatics 3, 4.

GESINE S. LOOSE
Gesine April 12
"I have a question . . ." . . . a rainy trip to the Museum of Fine Arts . . . the cat in the bag . . . from German to Latin to English . . . on a bicycle . . .
Art Club 4; Debating Club 4; Junior Classical League 4; Exchange Student from Germany.

GEOFFREY R. LOFTUS
Geoff December 24
Surprise quizzes!!! . . . "No I haven't started my tutorial yet!" . . . medical career . . . model airplanes . . . B.P.L. . . .
Math Club 3, 4; Chess Club 3, 4; Dramatics 3, 4.

MALTE LUKAS
Marty February 23
"Yankee go home" . . . Plum Island . . . export "A's" . . . Sudbury Center stop sign . . . Purple Heart from soccer . . .
Intramurals 3, 4; Junior Prom Committee 3; Soccer 2, 3, 4.

GERARD LUPIEN
Gerry June 9
Drives those basketballs . . . green thumb . . . "It happened again coach!" . . . odd jobs around town . . . extra practice at the Horse Pond court . . .
Mixed Chorus 2, 3; Basketball 1, 2, 3, 4.

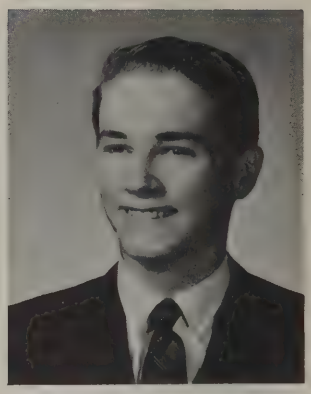

ROBERT MacLEAN
Bob August 26
Co-op(erative) kid!!! . . . Math whiz . . . trips to Boston Garden . . . class commentator . . . baseball chatter . . .
Orchestra 1; Band 1, 2; Intramurals 3, 4.

SANDRA M. MacLEOD
Sandy May 15
Twinklin' eyes . . . great fun to be with . . . always in motion . . . Junior Prom of '62 . . . how old *are you*
Junior Prom Committee 3; Mixed Chorus 2, 3; Dodo Dance Committee 4; *Dyad* 4.

SHEILA M. MAHAN
Sheila July 20
Skiing in Switzerland . . . "That's nice" . . . book and record shops . . . Sundays at DeCordova . . . *"forsan et haec olim meminisse iuvabit"* . . .
Radio Club 1; Debating Club 2; Student Exchange 1, 2, 4; *Kaleidoscope* 2, 3, 4; *Dyad* 4; Cum Laude 3, 4.

MAUREEN P. MALLOY
Molly November 19
Freckles plus . . . summers in Gloucester . . . with Priscilla . . . infectious giggle . . . "You're kidding!"
Mixed Chorus 2; Modern Dance 3; *Dyad* 4.

BETTY L. MANN
Betts September 5
Found wherever there's a basketball . . . four years of Latin . . . "Yeah team!" . . . Connecticut . . . typing her Physics papers . . .
Basketball 1, 2, 3, 4; Softball 1, 2; Dance Committees 3, 4.

BRADLEY W. MATTSEN
Brad May 12
"Coming slow . . . thanks!" . . . in the shop or at lunch . . . future service man . . . always with the Big M . . . fond of motor scooters and boats . . .
Intramurals 4.

WARREN MEADE
Mr. Flanagan's lunch room . . . crazy about cars . . . farm yard noises . . . "Chevies are crummy" . . . to work for the Edison company . . .
Intramurals 4.

DONALD M. MESSA
Don March 19
Phys. Ed. enthusiast . . . flat-top . . . what about those summers in Vermont?? . . . Biology . . . always seen walking down Concord Road
Mixed Chorus 2; Select Chorus 2; Intramurals 2, 3, 4.

EMERY M. MILLER
"Big M" December 10
Emmmm—ry . . . The "Big M" . . . Wearing out the roads . . . locker #? . . . Mr. Zabierek's homeroom, Freshman year . . .
Library Club 1, 2.

LESLIE MILLER
Les October 19
"Why don't we crop it here?" . . . elastic bands . . . Perkins' Cove . . . turtleneck jersey . . . "What a fink" . . .
Freshman Chorus 1; Mixed Chorus 2, 3, 4; *Kaleidoscope* 2; Student Exchange 2, 3; Fencing 1; Stage Crew 3; Stage Design 3; Directors' Staff 3; Cum Laude 3, 4; Debating Club 3; Career Conference Committee 2, 3; *Dyad* Layout Editor 4.

MELODY LYNN MOIR
Harmony, Pios October 11
"Sincerity" . . . German class . . . Puerto Rico . . . the bakery . . . Ach, du Lieber! . . . missionary . . . cartoons in math . . .
Bomber's Banter 1; Glee Club 1; Fencing 1, 2, 3, 4; Mixed, Select, Special Choruses 2, 3, 4; Russian Language Study 3; Drama 1, 2, 3, 4; Band 2, 3, 4; Orchestra 2; Student Exchange 3.

JOYCE D. MONAGHAN
Joyce March 7
Queen of the Junior Prom . . . sweet smile . . . to go to Mexico . . . art field; Cosmetology . . . weekends at Venier's . . .
Pep Club 3; Modern Dance 1, 3; Junior Prom Committee 3; Drama, Assistant Director 3; Freshman Girls' Chorus 1; Mixed Chorus 2, 3; *Tom-Tom* 3; *Dyad* 4; Dodo Dance 4; Art Club 4.

ANN MORETTE
Ann May 23
That Vogue look . . . ready, able and willing . . . "Not really!" . . . last summer . . . Lexington . . .
Mixed Chorus 2, 3; Dramatics 1; Junior Classical League 3; Junior Prom Committee 3; Freshman Chorus 1; Cum Laude 3, 4.

ROBERT E. F. MORRIS
Bob, Chugger Nov. 19
U.F.O.'s at lunch . . . "What homework?!" . . . hunting and fishing trips . . . "Mr. Soccer" . . . "confounded"
Intramurals 1, 2; Soccer 3, 4; Track 3, 4; Jr. Red Cross Vice Pres. 2.

ROBERT J. NAPOLI
Bob, Nap May 22
Naps in study hall . . . "I don't know." . . . Lexington football team . . . quiet, but watch out!! . . . private school bus . . .
Football 1, 2; Ice Hockey 1, 2, Intramurals 3, 4.

PAUL NIX
Paul
"That's only your opinion." . . . Marshall's . . . always late to class . . . "55 turquoise and white Chevy (all power) . . . "Don't play with the windows." . . .

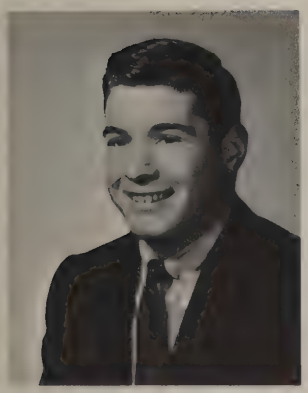

ERNEST OSGOOD
Ozzie February 9
Camp every summer . . . reserved . . . record albums . . . "Hey fellers, let's keep quiet." . . . Skiing on Wildcat Mt. . . .
Intramurals 4.

PATRICIA A. PALSON
Pat May 17
Always ready for fun . . . "You nut!" . . . painstaking, talented artist and illustrator . . . that *real* peaches and cream complexion . . .
American Problems classes!!
Russian Language Study Group 3, 4; Junior Classical League 2, 3; Fencing 2, 3; *Dyad* 4; Dramatics 3, 4.

RITA A. PANETTA
Rita December 12
"Really?" . . . waiting for the mailman . . . What about Sundays? . . . Mrs. B's English class . . . usually with Milly . . .
Junior Classical League 3; Student Exchange Committee 3; Junior Prom Committee 3; Dodo Dance Committee 4; Jr. Red Cross Committee 4.

KAREN ANN PARDOE
Karen October 18
"You're kidding!!" . . . forever on a tennis court . . . oooh!! . . . the bakery . . . Nantucket . . . mirror, mirror, in the locker . . . *Ninth Notes* 1; Mixed Chorus 1, 3, 4; Student Exchange Committee 2, 3; Stage Design 1; Junior Prom Committee 3; Jr. Red Cross 2; Fencing 3; *Dyad* 4.

NEIL G. PATTERSON
Pudgy December 30
Makes French class interesting . . . strawberry frappes . . . "Sorry Charlie." . . . Plum Island . . . with the boys outside 526 . . . Basketball 1, 2, 3, 4; Baseball 1, 2, 3, 4.

MARJORIE C. PLACE
Midge, Smudge Sep. 7
The day she walked into the wrong locker room . . . "Do you mind?" . . . Secretary to the Vice Principal . . . thanks for the C.A. goal . . . to be a P.E. teacher, eh?, Coach Place . . . Field Hockey 1, 2, 3, 4; Mixed Chorus 1, 2; Basketball 1, 2; Student Council 1; Junior Prom Committee 3.

PETER A. PODGURSKI
Pete December 29
"The Nash" . . . "Fill the oil and check the gas?" . . . Plum Island . . . spirit personified . . . our three letter sportsman . . . Soccer 1, 2, 3, Capt. 4; Basketball 1, 2, 3; Baseball 1, 2, 3, 4; Mixed and Select Chorus 2, 3, 4.

DAVID PRENTISS
Dave
Swell job of sewing on his slide rule case . . . Plum Island trip . . . VW on a sidewalk . . . a big cigar at *those* parties . . . gallante Fencing 1, 2; Mixed Chorus 2, 3, 4; Intramurals 3, 4; Chess Club 4; Dramatics 4.

ELLEN JANE RAEKE
"Benny" October 17
The "Clan's" pajama parties . . . "I think maybe" . . . career in merchandising . . . by the sea . . . lively . . . Freshman Girls' Chorus 1; Modern Dance 1, 3; Mixed Chorus 2, 3; Pep Club 3; *Tom-Tom* 3; Junior Prom Committee 3; *Dyad* 4.

JUDITH A. REGO
Judy January 2
"Oh, you're kidding!" . . . those clothes! . . . Bamboo Blonde!? . . . pajama parties . . . typist for the whole science department . . .
Tom-Tom 3, 4; *Dyad* 4.

BARBARA REYNOLDS
Barb, Ba, Barbie June 30
Music, music, and more music . . . "Duhhh . . ." . . . "This is so boring!" . . . that bea-u-tiful voice . . . "I saw a yearbook that . . ." . . .
Mixed Chorus 3, 4; Select Chorus 3, 4; Special Chorus 3, 4; Dramatics 3, 4; Music Chairman, *Dyad* 4.

ANTHONY RHODES
Tony December 28
Lake Forest 1967 . . . 800 on his math college board . . . science quiz whiz . . . radio ham . . . regular mathlete . . .
Radio Club 1, 2, 3, 4; Math Club 3, 4; Dramatics 4.

PAUL RHODES
Paul June 9
Walking publicity for work camps . . . Mr. Moon . . . on his neighbor's tennis courts . . . "I'll get my license one of these years." . . .
Dramatics 1, 2, 3, 4; Student Council 3, 4; Track 3, 4; Student Exchange Committee 1, 2, 3, 4; Mixed and Select Chorus 2, 3, 4; Special Chorus 4; Orchestra 1.

SARAH ANN ROGERS
Sally November 27
If only her picture were in color . . . dislike for upstairs lockers . . . hosteling in Pa. Dutch Country . . . her presence is a pleasure . . . conscientious student . . .
Freshman Chorus 1; Mixed Chorus 1, 2, 3, 4; Student Exchange 1, 2, 3, 4; Field Hockey 1; Debating 1, 2, 3; Dramatics 2, 3, 4; *Kaleidoscope* 2; Art Club 4.

GARY R. RUTHERFORD
Gary February 20
Friday night with the boys . . . King pin . . . that little green bug . . . the puck, his constant winter companion
Intramurals 2, 3, 4; Mixed Chorus 2, 3; Wrestling 2; Math Club 2; Junior Prom Committee 3.

THOMAS A. RYAN
Tom, Red August 23
"Let's go" . . . red headed motorcyclist . . . his radio, a constant companion . . . The Red Flash . . . never without a new joke . . .

RICHARD SCHARFENBERGER
Richard July 12
Serious debater . . . historian . . . "Anybody have yearbook money?" . . . his intricate scale models . . . philatelist . . .
Debating Club 4; *Dyad* 4.

RICHARD A. SCHMALZ JR.
Dick December 7
Quotations from Aristotle . . . an avid Celtics fan . . . history bug . . . "You're kidding me?" . . . great knowledge of sports news
Math Club 2, 3, 4; Debating Club 4; Basketball 3, 4.

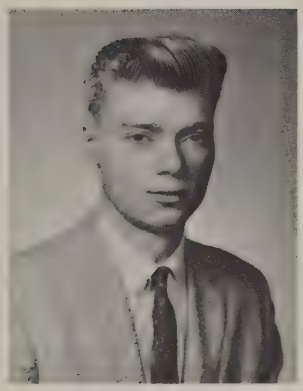

CARL D. SMITH II
Dagg, Smitty September 23
Man-about-town . . . future fire chief . . . "Check your tires?" . . . the Navy, to see the world . . . "Darn fool teen-agers!" . . . Model T Ford . . . tall blond . . .
Junior Prom Committee 3; Stage Design 3, 4.

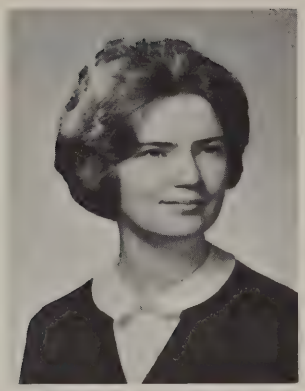

ELIZABETH J. SMITH
Liz December 11
"Well, you didn't ask me." . . . Quiet, but mischievous . . . amiable . . . always with?? . . . forever saying "Good Morning" in the afternoon . . .
Freshman Girls' Chorus; Select Chorus 2, 4; Mixed Chorus 2, 3, 4; Student Exchange Committee 2, 4; Junior Prom Dance Committee 3; *Dyad* Staff 4.

MARSHALL J. SPAAN JR.
Chip September 30
Explosive laughter . . . girls, girls, girls . . . biology class . . . "Who's driving?" . . . Dave's house . . .
Baseball 3; Chess Club 4; Technical Drawing Club 1; Dance Committee 3, 4.

ROBERT B. SPENCE
Bob March 9
pizza king . . . beach boy . . . "Nice to see ya!!" . . . liberal hepcat . . . college bound . . . businessman! . . . Intramurals 1, 2; *Tom-Tom* 2, 3; French Club 3; Library Club 3; *Dyad* Staff 4; Debating Club 4.

NANCY L. SLOCUM
Nancy November 22
From New York she came . . . always willing to help . . . "I just can't remember names!" . . . nice voice . . . "Je t'aime." . . .
Tom-Tom 4; *Dyad* 4; Mixed Chorus 4; Select Chorus 4; Special Chorus 4.

MARSHA SPERRY
Marsh April 25
Easy to know, easier to like . . . "Oh come on!" . . . summer in Nevada . . . quiet, but don't count on it . . . enjoys English . . .

RAYMOND J. SPINELLI
Ray August 3
"That ain't right!" . . . Plum Island trip . . . Marshall's Apothecary . . . '57 yellow and white Chevy . . . always looking for a great time . . . Tumbling 1, 2; Baseball 1, 2, 3; Soccer 2; Junior Prom Committee 3; Dodo Dance Committee 4.

DONALD G. STARK
Don September 16
Motorscooter . . . "Is that right?" . . . summer '59 . . . late homework . . . study hall in the library . . . Soccer 2.

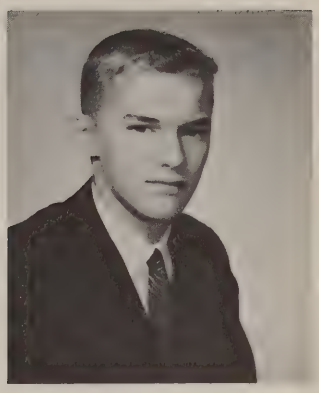

HAROLD M. STREETER
Butch July 22
Boating, waterskiing, fishing . . . "Let's see now." . . . ultra conservative . . . 180 (D) . . . the woodsman . . . Chemistry Club 1; Student Council 1, 2; Junior Prom Committee 3; Dodo Dance 4.

ROGER STRETTON
Rog January 18
"Master" at the twist . . .
host of *those* parties . . .
Plum Island . . . white shirts
. . . shot puts . . .
Junior Prom Decorating
Committee 3; Varsity Track
3, 4; Intramurals 2, 3, 4.

ANNE D. STOUGAARD
Ann, Dorthe April 25
At the post office waiting
for letters . . . lovely to look
at . . . a ring to match every
outfit . . . usually lost . . .
"What is the homework for
tomorrow?" . . .
Dramatics 4; Exchange
Student from Denmark.

KATHARYN A. STUNTZ
Kay August 26
Courses in humanities . . .
Holly go lately . . . "Are you
drunk, or what are you or
what are you trying to say?"
. . . to own an afghan hound
. . . the arty set . . .
Library Club 1, 2, 3, 4; Art
Club 2, 3, 4; Intramurals 1,
2; Fencing 1, 2; Junior Prom
Committee 3; Dramatics 1,
2, 3, 4; Co-Editor Art,
Editor Drama, *Dyad* 4.

ROBERT J.
SWINCONECK
Bob August 1
"Why me?" . . . with Pete
. . . record collector . . .
"You get what you pay for."
. . . bowling . . . Walden
Pond . . .
Radio Club 2.

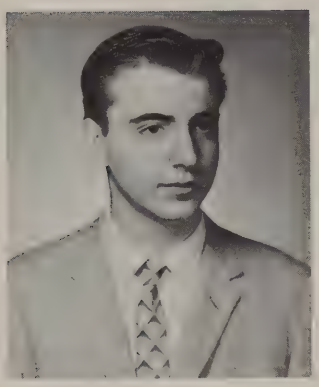

ALAN J. TEBO
AL February 4
In the library or cafeteria
. . . quiet and always polite
. . . "What's up?" . . . spear
fishing . . . Biology major
Library Club 1, 2, 3, 4;
Biology Club 2.

PAUL R. TEMPLE
Paul May 7
Summer at Wesleyan . . .
Dyad treasurer . . . quiet
trumpeter . . . the Mayor of
Hillsboro . . . "And, in
conclusion . . ." . . .
Science Fair 1, 2; Regional
Science Fair 2; Mixed Chrus
2; Band 3, 4; Dramatics 3, 4;
Dyad 4.

GEORGE BROOKS THOMPSON III
Brooks January 30
Neighborly . . . penetrating blue eyes . . . Ejlert Lovborg . . . speech notebooks . . . teeing off . . .
J.V. Soccer 1.

DENICE J. THURMAN
Deni June 4
Has loads of pizazzz . . . the club . . . "Watcha' doin'?" . . . skiing and sitzmarks . . . the dirndl her Austrian mother made . . .
Freshman Chorus 1; *Ninth Notes* 1; Variety Show 2; Student Exchange 1, 2, 3, 4; Field Hockey 2, 3, 4; Softball 1, 2; Jr. Prom Committee 3; Mixed Chorus 2, 3, 4; Select Chorus 2.

MARY K. TOOKER
Mary Kay April 19
Summer in Paris . . . her yellow raincoat . . . warm heart and friendship unlimited . . . not quite quiet . . . "Blood Wedding" . . .
Friendship Fair 1; Chorus 1, 2, 3; Basketball Manager 2, 3; Dramatics 1, 2, 3, 4; *Dyad* 4; Science Club 1.

JUDITH R. TRAVERS
Judy October 11
Parties . . . N.Y.C. . . . her avant garde clothes . . . interestingly unpredictable . . . pink pussy cat . . .
Ninth Notes 1; Mixed Chorus 2, 3, 4; Select Chorus 2, 3; Jr. Prom Committee 3; Cheerleading 2; Dramatics 1, 3, 4; Debating Club 1, 2, 3, 4; Dodo Dance Committee 4; *Dyad* 4.

DAVID E. TUCKER
Dave, Tuck May 3
Birdies on the green . . . not a chance . . . his 75 pounds of records . . . to control the world and be influential . . . Plum Island . . .
French Club 1; Tumbling Team 1, 2; Intramurals 1, 2; J.V. Soccer 3; Junior Prom Committee 3; Class Treasurer 3; Dodo Dance Committee 4.

CAROL ANN TULLIE
"Tulip" November 29
Anyone for Boston? . . . Big 5 . . . at "Walka's" . . . coordination plus . . . Science teachers . . .
Mixed Chorus 2, 3, 4; Select Chorus 4; French Club 3, 4; Student Exchange 3, 4; Junior Red Cross 3; Junior Prom Committee 3; *Dyad* 4; Junior Classical League 3; Dance Committee 3; Ladies Club 4.

MARY FAITH VENIER
Faith January 21
Plenty of sparkle . . . the girl with everything . . . never still a minute . . . flirtation, attention, without intention . . . grade A cheerleader . . .
Mixed Chorus 2, 3, 4; Select Chorus 2, 3, 4; Junior Prom Committee 3; Junior Bake Sale 3; Cheerleading 3, Capt. 4; Dodo Dance Committee 4.

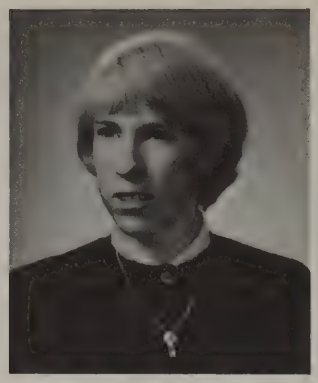

DEBORAH WALKER
Debbie, Walka June 24
"I don't bleach my hair!" . . . the Big 5 . . . "You fool!" . . . anyone for Boston
Favorite Things 1; *Ninth Notes* 1; Freshman Chorus 1; Mixed and Select Choruses 2, 3, 4; Student Exchange 1, 3, 4; Variety Show 2; Dance Committee 1, 2, 4; Junior Prom Committee 3; *Dyad* 4.

DALE ELLEN WASSON
Dale February 13
Future airline hostess, watch out pilots!! . . . "I'm convinced blondes do have more fun!" . . . Newfound Lake Beauty Queen . . . "Friendly Dale" . . . Plum Island . . .
Freshman Chorus 1; Mixed Chorus 2; *Tom-Tom* 2; Modern Dance 2; Dramatics 3; Junior Prom Committee 3; Pep Club 3; Dodo Dance Committee 4; Cheerleading 4.

PHILIP M. WAY
Phil, Phip March 26
Kids . . . graduate school . . . *Harvey* . . . "Oh, will you *cut that out?*" . . . model airplanes . . .
Dramatics 3, 4.

THERESA E. WHITE
Terry November 8
Flirting in the halls . . . "Ohh, noOOO" . . . the Marines . . . personality plus . . . interestingly unpredictable . . .
Freshmen Chorus 1; Softball Manager 3; Secretary to Mr. Marshall 3; *Dyad* 4; Secretary to Miss Tutuny 4.

JOSEPHINE WILLEMIN
Jo, Josie September 26
To own a Thunderbird . . . down at Marshall's with Lindy . . . Jo and Joey . . . Sophomore year . . .
Mixed Chorus 4; Softball Intramurals 3, 4.

THOMAS E. WILLIAMS
Tom, Whity January 29
Always at the end of the lunch line . . . "That wouldn't go over would it?" . . . S & H Green Stamps . . . short cut through the woods . . . Mr. Mitchell's office . . .

KATHRYN M. WILSON
Kay, Kaysie December 17
Pembroke; She knows for sure . . . "Hi'!!!" . . . Cape Cod . . . Capable . . . Cheerful, with a big C . . . Student Exchange 1, 2, 3, 4; Mixed and Select Choruses 2, 3, 4; Cum Laude Society 3, 4; Class Dance Committee 1, 2, 3, 4; *Dyad* Staff 4; Dramatics 1, 3, 4.

RUTH I. WOLFE
Ruthie June 25
Her summers . . . with Molly and Percy . . . collects letters . . . future hairdresser . . . loves (?) history . . . Modern Dance 3; Pep Club 3; Junior Prom Committee 3; *Tom-Tom* 3, 4; Secretary 2, 4; Senior Prom Committee 4; Ladies Club 4.

JAMES D. WOOD
Jim October 28
Always waiting for the weekend . . . Richardsons' . . . summer of '62 . . . in a telephone booth . . . eats two lunches every day . . . Dodo Dance Committee 4.

DIANA ELIZABETH WOODINGTON
Diana August 15
"Marvelwood!" . . . waterskiing archeologist . . . to return to Switzerland . . . quiet?—Heavens noooo!! . . . helping the highway department . . . Library Club 1, 2, 3; Variety Show 2; Mixed Chorus 3, 4; Student Exchange 4.

LYNNE WOODWARD
Lindy July 9
"Oo-ga-mung" . . . *just* to graduate!! . . . "When I was a freshman . . .!" . . . to Marshall's with Jo . . . favorite class: study hall . . . Mixed Chorus 1, 2, 4; Softball Intramurals 3, 4.

UNDERCLASSMEN

ABOVE

Front row: Herlin, Herthel, Hickler, Hoyle, Hoyt, Huff, Ireland, James, Jenkins, Johnson, Jones, Jozwicki, Kahler, Kirshner, Lapsley, Lawson, Lester. *Second row:* Garrison, Gedrim, Gerson, Gainer, Goddard, Graham, Grande, Guethlen, Haagensen, Hagerty, Hall, Hamill, Lehr, Hammar, Hankey, Haskell, Hathaway. *Third row:* Dugan, Enos, Farrell, Fedock, Ferrara, Fitzpatrick, Floridia, Floyd, Flynn, Forbes, Foster, Fowler, LaMasse, Frye, Gallegher, Fry, Garavano. *Fourth row:* Cavicchio, P. Chase, R. Chase, Child, Chu, E. Clark, S. Clark, Corcoran, Corrigan, Cutter, C. Davis, M. Davis, L'Hermitte, D'Elia, Devoe, Donnelly, Doyon. *Fifth row:* Blanchette, Bockoven, Black, Bowles, Bowry, Brewer, Brigandi, Briggs, Bronson, Buerger, Caras, Carey, Carter, Casella, Cassidy, Cavanaugh. *Sixth row:* Adams, Adamson, Algeo, Alley, J. Anderson, P. Anderson, Andrews, Aptt, Austin, Baldwin, Barnaby, Barr, Beattie, Bell, Bemis, Bennett.

JUNIORS

BELOW
Front row: McGann, Chipman, Tonseth, Trees, Troisi, Trussell, Walker, Wallman, Wilfert, MacKenzie, Wilson, Yered. *Second row:* Piszczek, Siegars, Sjostedt, Smith, Spiller, Stacey, Stacy, C. Stone, M. Stone, Stover, Thompson, Tonseth, Wohlrab, Worthington. *Third row:* Sicard, Shea, Saul, J. Sawyer, G. Sawyer, Schmalz, Scholz, Schwartz, Shay, Schultz, Sullivan, Tarbell, Taylor, Temple. *Fourth row:* Putney, Richmond, Davis, Ferguson, Cavicchio, Rockafellow, Rogers, Rogers, Ruocco, Ruocco, Sherman, Sampson, St. Croix, Shaw. *Fifth row:* Moulton, Moynihan, Mundo, Murphy, Myers, Nesto, Neumeier, Nolley, Olivieri, Parsons, Pirrello, Powers, Putney, Aveni. *Sixth row:* Johnson, Littlefield, Long, Lukesh, MacFarland, MacLeod, MacRae, Martin, Maxwell, McCarthy, Medowski, Mercury, Miranda, Mirse.

JUNIOR CLASS OFFICERS

President

John Blanchette

Vice President

Cynthia Davis

Secretary

Joanna Child

Treasurer

Daniel Carter

ABOVE
Front row: Garavano, Gayer, Gazzaniga, Giannetti, Goranson, Gras, Greenawalt, Haden, Hagmann, Hammar, Hand, Hanlon, Guethlen, Hartmann, Hatfield, Heck, Heikkila. *Second row:* Fagerlund, Fellows, Ferguson, Finnerty, Morse, Flannery, Flewelling, Flint, Flynn, Foley, Foster, Fraser, Freimont, Fry, Fullerton, Galligan, Galofaro. *Third row:* Cutler, DaPrato, Debye, Demont, DeWallace, Di Matteo, Dinwiddie, Donaldson, Downing, Driscoll, Dumas, Dunkle, Dunne, Durand, Early, Eisner. *Fourth row:* Cavicchio, Chase, Chellis, J. Clark, M. L. Clark, W. Clark, Clippinger, Cobb, Conroy, Cooper, Coullard, Courtney, Cryer, Cunningham, Curran, Davis. *Fifth row:* Brescia, Bronson, Brooks, Brown, Burckett, Burke, Caffrey, Campobasso, Canty, Carlman, Carlson, J. Carroll, M. Carroll, Caso, Cavanaugh, Chadsey. *Sixth row:* Allen, Alonzo, Anderson, Armstrong, Ashley, Avery, Bailey, Bardsley, Babcock, Batschelet, Bautz, Beaumont, Bobroff, Borgeson, Bouchard, Bowry, Boyer.

SOPHOMORES

BELOW

Front row: Tullie, Vercollone, Watton, Weiss, White, Wilfert, L. Wood, Winship, Lennon, Lincoln, Woods, Worden, Webster, Worthington, Wright, Zaniboni, Zeigler. *Second row:* Smale, B. Smith, E. Smith, Stark, Stern, Street, Stritzky, Sturgis, Swanson, Sweeney, Symington, Talliri, Taylor, Tebo, Thompson, Thurlow, Tooker, Tourville. *Third row:* L. Reed, N. Reed, Reifsteck, Remmes, Rose, Row, Rowe, Rutherford, Sampson, Sauter, Savignano, Scharfenberger, Scott, Seeley, Sharrow, E. Shay, T. Shay. *Fourth row:* Murray, Napoli, Natoli, Newton, Nolley, Nystrom, O'Connor, Osborne, Paradise, Parker, Patterson, Pelletier, Perkins, Perry, Place, Plumley, Powers. *Fifth row:* McMeniman, McMurtry, Medowski, Messa, Mickle, Miller, Miser, Monoghan, Moniz, Morely, Morette, Morris, Morrison, Morrison, Morse, Moss, Mulherin. *Sixth row:* Keough, King, Kramer, Ladd, LaFramboise, Larsen, Litte, Livengood, Locke, Loftus, Logan, Long, MacLean, Mahan, Mahoney, Matson, May. *Seventh row:* Hendrick, Henry, Herrick, Hoar, Houghten, Huhtamaki, Huneck, Hunt, Jagger, Jakimedes, Jensen, A. Johnson, B. Johnson, Jones, Joyce, Kane, Keeman.

SOPHOMORE CLASS OFFICERS

President

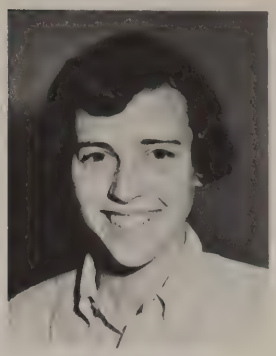

Lydia Donaldson

Vice President

Brian Cobb

Secretary

Shirley Cavicchio

Treasurer

Janet Gayer

ABOVE

Front row: Jordan, Joyce, Kane, Kasparian, Johnson, Greene, Kelley, Kerwin, Fitzpatrick, Kelly, Kelley, King, Haroian, Kirshner, Klee. *Second row:* Harris, Tighe, Hennessey, Hill, Hinds, Hoagland, Horton, Hough, Houghten, Houghton, Huneck, Ide, Jacobs, James, Jarrett, Jensen, Jewett. *Third row:* Fultz, Gajewski, Gardner, Garland, E. Garrison, F. Garrison, Gentile, Gilfoy, Goodwin, Goranson, Graham, Grason, Grey, Hagmann, Hagopian, Hall. *Fourth row:* Dustin, Early, Ellms, Emmons, England, Enos, A. Ericson, P. Ericson, Ey, Fagerlund, Filbin, Fillmore, Fletcher, Florida, Forsyth, Foster, Frost. *Fifth row:* Curran, Cutler, Davis, Deane, Debye, DeRidder, Delvental, Dermon, Devoll, Cox, Dickey, Donnelly, Doyon, Dugan, Dunsford, Durante. *Sixth row:* Boyd, Brown, Buerger, Buffington, Burke, Campobasso, Carroll, Caso, Cathcart, Child, Chisholm, Conroy, Cook, Corrigan, Coughlin, Cox, Crowe. *Seventh row:* Abate, Aiken, C. Allen, S. Allen, Anderson, Arnold, Barnaby, Barry, Bautz, Bent, Bisson, Berry, Brier, Blake, Blanchard, Bobroff, Bockoven, Bowry.

FRESHMEN

BELOW
Front row: Spiller, Militzer, Tlumacki, Williams, Wilfert, Winchell, Kropp, Wood, Greenblatt, Bradbury, Savignano, Pino, Wilson, Riley. *Second row:* VanWart, Turner, Wadsworth, Walker, Ward, Warner, C. Way, J. Way, Whalen, Tlumacki, P. Williams, K. Williams, Wilson, Turk, Slocum. *Third row:* Spaan, Stacey, Stone, Streeter, Sturgis, Swarr, Taffe, Tarbell, Thompson, Thurlow, Shewan, Torode, Trees, Troisi, Truesdale, Renwick. *Fourth row:* Rice, Rickman, Rittenburg, Roberts, Rogers, Russell, Rutherford, Ryther, Schjelderup, D. Schoolfield, M. Schoolfield, Sharpe, Shuster, Silva, Simmermon, Skog, Meyers. *Fifth row:* Mikoski, Millard, Miranda, Miranda, Morrison, Murphy, Neelon, Neumeier, O'Connor, Palmer, Park, Pereira, Phelps, Phippard, Rawson. *Sixth row:* Manzelli, Marler, Marler, Marsh, Martin, Martini, Martrototaro, Maurer, D. McCarthy, K. McCarthy, McClennen, McCune, McQuade, Meehan, Mercury, Messina. *Seventh row:* Langton, Lapsley, LeBruto, Leone, Leone, L'Hermitte, Lind, Linstrom, Lirrette, Lombardi, Long, Loomis, Lyons, Mackie, Maiuri, Malloy, Mann.

FRESHMAN CLASS OFFICERS

President

Robert Kirshner

Vice President

Carol Way

Secretary

Priscilla Devoll

Treasurer

Catherine Wood

FACULTY AND ADMINISTRATION

ADMINISTRATION

LESLIE M. TOURVILLE
B.A., M.A., Tufts University
D.Ed., Harvard University
Principal

ROGER T. THURSTON
A.B., Clark University
M.S., Springfield College
Vice Principal

C. NEWTON HEATH
B.S., University of
New Hampshire
M.Ed., University of New
Hampshire
Superintendent of Schools

FACULTY

BETTY JANE ADRIAN
B.A., New York University
M.A., New York University
English
Teacher Counselor

BRAMWELL B. ARNOLD
B.S., Harvard University
Ed.M., Harvard University
Physics

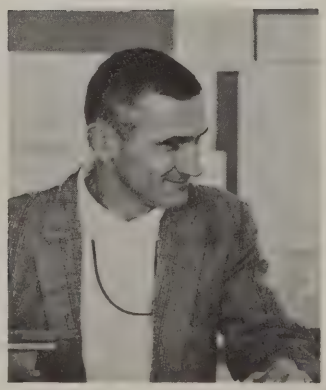

LEWIS K. BALDWIN
B.S., University of Mass.
M.S., Springfield College
Physical Education
Basketball, Baseball
Intramurals

MARTHA BALLANTYNE
Boston University, Apprentice
Teacher of English

KATHERINE D. BARTON
B.S., University of
Massachusetts
Home Economics

PAUL J. VERNON
B.A., Bates College
M.A., Clark University
Director of Guidance

MRS. LELAND W. POLLOCK
A.B., Radcliffe
Ed.M., Harvard University
Guidance
Career Conference Committee
Alumni Homecoming

CHARLES B. KEENEN
A.B., Dartmouth College
M.Ed., Springfield College
Guidance

BARBARA F. BROADBENT
B.A., Skidmore College
English

JOHN B. BOWDOIN
B.S., Springfield College
History
Debating Club, Student Council

MIRIAM S. COOMBS
A.B., Middlebury College
M.A., University of Conn.
English
Dyad, School News

MARY F. BEEVERS
A.B., Regis College
A.M.T., Radcliffe
English

RUTH M. BUXTON
A.B., University of Vermont
M.A., Tufts University
Latin
Junior Classical League,
Student Exchange

ROBERT H. CORNELL
A.B., Bates College
Mathematics

JOHN A. DOON, JR.
A.B., Holy Cross College
M.A., Clark University
History; Chess Club

DOROTHY A. DRAKE
B.A. University Montpellia, France, and DePauw University
French; French Club

FACULTY

MARION F. EDWARDS
B.S., Beaver College
Biology
Science Quiz Program, Biology Projects.

RICHARD P. FLANAGAN
A.B., Hamilton College
History

SUSAN S. ELLIS
A.B., Wellesley College
Harvard M.A.T., Apprentice Teacher of English

JUNE FLANAGAN
A.B., Syracuse University
Mathematics

FRANK P. GIFUNE, JR.
B.A., Fremont College
M.A., Boston College
Mathematics

SHERRY M. GLASS
B.A., University of Michigan
M.A.T., Yale University
History; Foreign Policy Association

WILLIAM B. GALVIN, JR.
A.B., Harvard University
M.Ed., Boston College
Mathematics; Mathematics Contest Group

MARK G. GULESIAN
B.A., Tufts University
English
Junior Class Advisor

NANCY W. HEALEY
B.S., Tufts University
Physical Education
Field Hockey, Cheerleading,
Softball, Intramurals

FRANK HEYS, JR.
A.B., Harvard University
A.M., Middlebury College
English

RICHARD J. JOHNSON
B.S., Northeastern University
Business Education; Faculty
Accountant

ROLAND JOHNSON
A.B., Boston University
English
Tom-Tom, Rifle Club

JUANITA J. JONES
B.A., Texas Women's
University
Spanish, French

FRANCIS M. KELLAHER
A.B., Regis College
Ed.M., Boston University
Business Education

PHILIP G. LEWIS
B.A., Dartmouth College
A.M.T., Harvard University
Mathematics

JOSEPH D. KROL
B.A., St. Mary's
M.A., Boston College
German, Latin; Senior Class
Advisor, Faculty Manager of
Sports, Student Exchange,
Junior Classical League

EDWARD F. LEARY
B.F.A., Massachusetts College
of Art
Ed.M., Tufts University
Art;
Dyad, Art Club

JOHN A. MACCINI
B.A., Boston University
M.A., Boston University
Earth Science
Teacher Counselor, Radio Club

JOHN A. MacKENZIE
B.S., Springfield College
Physical Education
Soccer, J.V. Basketball,
Gymnastics

ALEXANDER MARSHALL
JR.
A.B., Middlebury College
A.M., Boston University
Mathematics
Mathematics Contest Group

FACULTY

RAYMOND S. MARTIN
B.S., Boston College
M.S., Union College
Chemistry

PAUL MITCHELL
A.B., St. Michael's
M.A., Clark University
History

TERRY F. MISKELL
B.M.E., Cornell University
Ed.M., Northeastern University
Mathematics

ROBERT E. MILLETT
A.B., Colby College
M.Ed., Bridgewater State
College
Biology, Freshman Science
Biology Projects

DEBORAH T. NOYES
A.B., Stanford University
M.A.T., Harvard University
French

JOHN T. OSANDER
A.B., Princeton University
M.Ed., Harvard University
Speech, Drama

MARTHA R. PAPPAS
A.B., Wellesley College
English
Kaleidoscope, Junior Red
Cross

EMILY PEARLSTEIN
A.B., Tufts University
M.A.T., Duke University
French
French Club

CARL PERKINS
B.Ed., Keene Teachers College
Ed.M., Boston University
Reading

MARY LOUISE ROBERTS
B.S., Beaver College
Girls' Physical Education
Varsity Field Hockey, Varsity and J.V. Basketball, Intramurals

GEORGE F. RONAN
B.S. Curry College
Driver Education

KATHERINE R. SIMPSON
A.B., Mount Holyoke College
M.A., Columbia University
Biology
Conservation Club

BRADFORD H. SARGENT
A.B., Clark University
M.A., Northeastern University
History and Government

FREDERICK A. SCOTT
B.S., Tufts University
Chemistry, Physics

EVELYN C. SHAKIR
B.A., Wellesley College
M.A.T., Harvard University
English

SUSAN SEEMAN
Tufts University
Apprentice Teacher in Physical Education

DAVID J. SPANG
B.S., Tufts University
Earth Science

NORMAN R. SWICKER
B.S., State College at Fitchburg
M.Ed., State College at Fitchburg
Industrial Arts
J.V. Soccer, Drama—Technical Advisor

FACULTY

ELIZABETH A. STONEHAM
B.S., Simmons College
Librarian
Library Club

PAUL WALSH
B.A., Fitchburg State Teachers College
Industrial Arts

IRENE R. TUTUNY
B.S., Salem State College
M.Ed., Boston University
Business Education
Teacher Counselor, *Tom-Tom.*

VIRGINIA WHITNEY
R.N., New England Deaconess Hospital
B.S., Boston University
Health Education, School and Community

ROBERT G. WENTWORTH
B.M. New England Conservatory of Music
Music

GARCIA O. KIMBALL
Katherine Gibbs School
Guidance Secretary

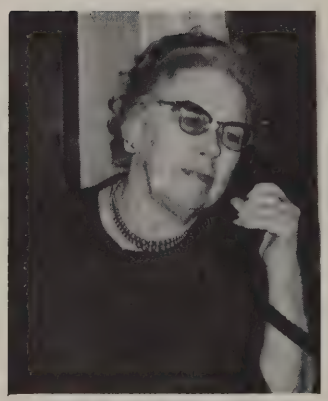

HOPE E. BALDWIN
Chandler School
School Secretary

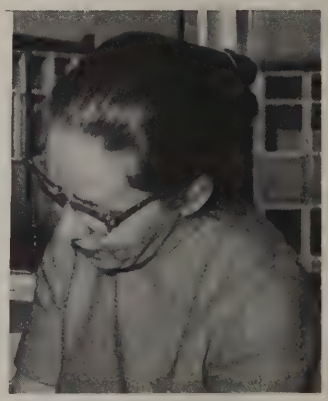

ELLEN DOROTHY BORG
Burdette College
Office Secretary

WILLIAM LONG
Supervisor of Maintenance

OLIVER WAINIO
Custodian

ELLSWORTH OULTON
Custodian

ELEANOR MacDONALD and FRANCES LONG, Matrons.

JAMES HORAN
Custodian
official caretaker
of *Dyad* staff.

STAFF

MRS. ISABEL TAYLOR
Supervisor of the Cafeteria

CAFETERIA STAFF—Mildred Fales, Joyce MacInnis, Anna Boyd, Eileen Forsyth, Laura Poikenen, John Valentino, Isabel Taylor.

ACTIVITIES

STUDENT COUNCIL

Front row: P. Chase, S. MacFarland, C. Hull, Secretary; Nancy Davis, President; M. Siegars. *Second row:* L. Plumley, P. Tighe, K. Emmons, C. Nystrom, P. Moss, M. Curran. *Third row:* A. Rhodes, Treasurer; Paul Rhodes, Vice-President; T. Harris, D. Palmer.

Nancy Davis, Student Body President, presides at a meeting of the Student Council.

Mr. John Bowdoin, student council advisor, listens to a report on the sports spectator bus.

One student council project this year was assumption of the management of the paperback bookstore in the library.

This year the student council has gone through a period of self-examination and adjustment. Three open meetings were held to secure the advice of students and faculty on student council problems. Two questions were asked and, to some extent, answered: Is there any role for a student council in this school and what is that role? The result of these meetings and a joint student council-faculty meeting was the formation of several committees of faculty, student council, and student body members to consider particular problems. Among them were election and representation, immediate projects, tutorial service, welcoming new students, and monitoring. A student handbook for 1963-64 is nearing completion and the council-sponsored sports buses were very successful.

NATIONAL MERIT

Semi-Finalists, James Cryer, Scott Emmons, Philip Way, Barry Copp, Richard Arenstrup.

Five Lincoln-Sudbury seniors became semi-Finalists and nineteen received Letters of Commendation as a result of high test scores in the National Merit Qualifying Test which they took in March, 1962. The Semi-Finalists took further tests in December, 1963, and remain in the competition. Test scores of Letter of Commendation winners are sent to two colleges of their choice.

Regional seniors honored by Letters of Commendation.
Front row: Miller, Wilson, Jagger, Thurman, Mahan, Hull. *Second row:* Dr. Leslie M. Tourville, Principal; Humphrey, Debye, Hand, MacLean, Horton, Adler, Kramer. *Third row:* Jewett, McClennen, Donaldson, Loftus, Johnson. (Not in picture, Stuntz).

CUM LAUDE SOCIETY

The thirteen members elected to the Cum Laude Society last June have formed an active chapter at Lincoln-Sudbury. Last fall they sponsored a lecture by Prof. Max Lerner of Brandeis University. The lecture was preceded by a dinner for Prof. Lerner and the faculty and student members of Cum Laude at Dr. and Mrs. Gordon Donaldson's home.

"America and World Politics" by Professor Max Lerner.

Front row: L. Miller, K. Wilson, C. Jagger, S. Mahan, C. Loesel and N. K. Davis. *Second row:* A. Morette, J. Debye, B. Johnson, G. Donaldson, R. Arenstrup, W. McClennen, S. Emmons.

MATHEMATICS CONTEST GROUP

L.S. Winning Team in January Math Meet: *Left:* Sherman, Winship, Emmons, Neumeier, Mr. Alexander Marshall, Barry Copp, A. Rhodes. *Right:* Gras, England, Debye (hostess), Remmes (hostess), Mr. William Galvin, Chadsey, Harris.

Every Thursday, members of the Mathematics Contest Group meet with Mr. Alexander Marshall and Mr. William Galvin to engage in a kind of intramural mathematics competition. From this group the ten students who will represent Lincoln-Sudbury in the monthly interscholastic mathematics meets are selected. Pictured above is one of these teams which won first place in the January competition with the nine other schools in the western division of the mathematics league.

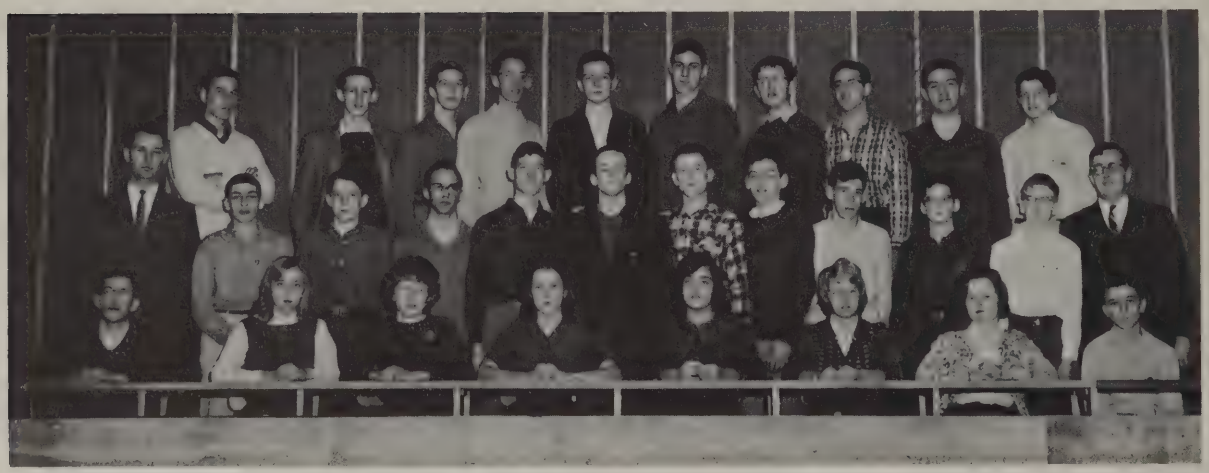

Front row: Moss, Trees, Debye, Humphrey, Remmes, Gayer, Dyson, Hagman. *Second row:* Mr. Marshall, Sherman, England, Kramer, Berry, S. Emmons, Neumeier, McCune, Winship, K. Emmons, Gras, Mr. Galvin. *Third row:* Loftus, Hathaway, Brooks, Barnaby, Copp, Chadsey, Avery, Harris, Fullerton, Horton.

The Lincoln-Sudbury Science Quiz Team has participated in monthly interscholastic science contests. One of the most exciting was the quiz with Newton High which was televised on Channel 5, Boston, Jan. 18, 1963, on the "Dateline Boston" program and which the Lincoln-Sudbury team won, 160-140.

Members of the Science Quiz Team include, Captain Scott Emmons, Anthony Rhodes, Charles Barnaby, Peter Hathaway, Richard Neumeier, and Geoffrey Loftus. Miss Marion Edwards is the team's advisor.

"Can you answer that question, Peter?"

SCIENCE QUIZ TEAM

Capt. Scott Emmons uses the blackboard and slide rule to correctly answer a 30 point question during the televised quiz.

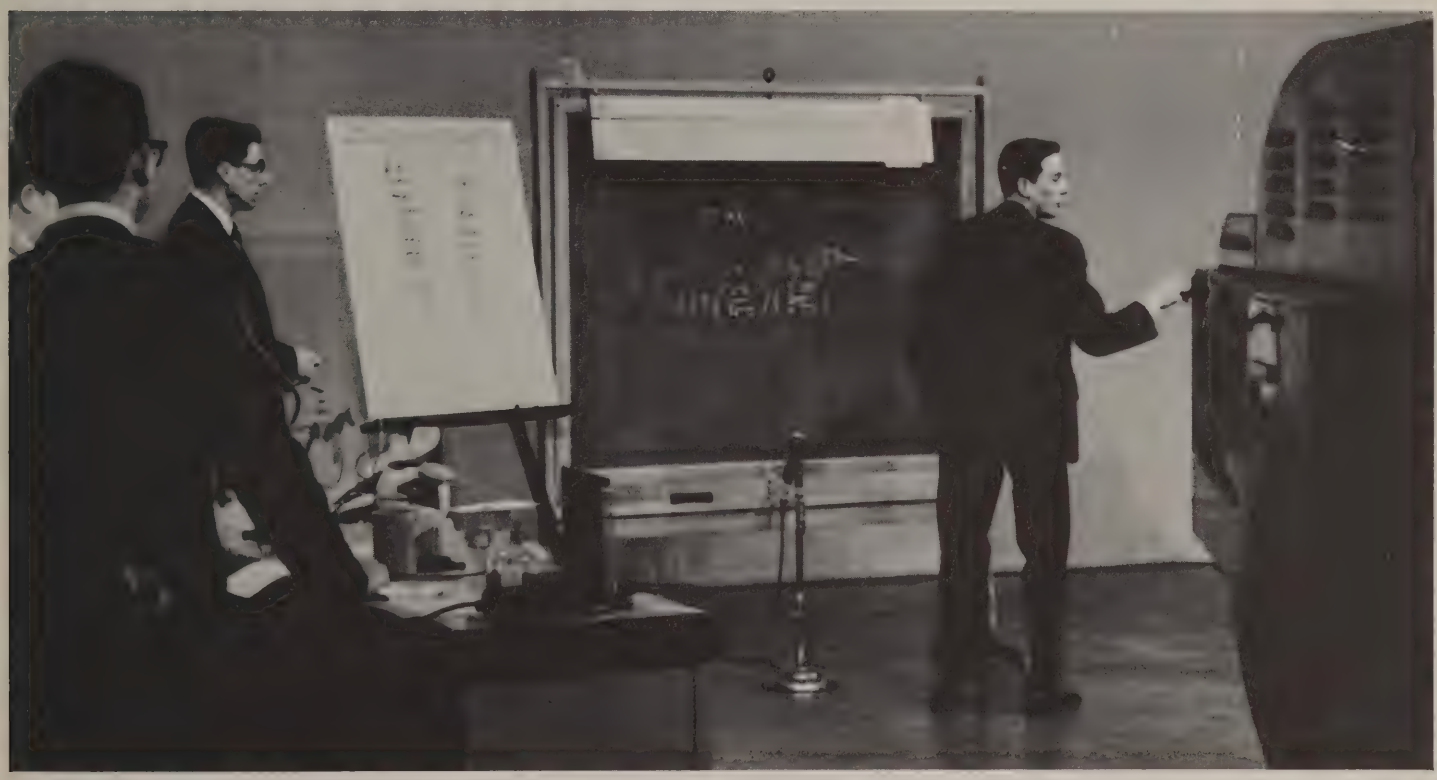

CONSERVATION CLUB

Paradise, Early, Coullard, Greenwald, Mrs. Katherine Simpson, Advisor; Morrison.

The Conservation Club prepared a display illustrating the effect of pesticides on wildlife and assembled topographical maps of the Framingham and Maynard quadrangles as part of the Sudbury observance of Conservation Week. The group started a catalogue of wildlife and plant life on our school property. Trips to hatcheries and game preserves were included in the club's activities.

Front row: Sherman, Jarrett, Mundo, Gross, J. Kirshner, Mr. John Maccini, Advisor. *Second row:* Worthington D. Shay, Gerson, James, Barnaby, A. Rhodes.

RADIO CLUB

Club Call: KINUB
Equipment: DX-40 MOHAWIL Receiver
Officers and members:
Pres. John Kirshner KIPJU
Vice Pres. Winthrop Gross KIRMG
Sec. Frank Mundo KIVQD
Lawrence Sherman KNIYIY
Charles Barnaby KIRMJ (technician)
Thomas Worthington KIRMR (technician)
Anthony Rhodes KIPLE
Donald Shay EX KNIVNZ
Herbert James
Dennis Jarrett

LE CERCLE FRANÇAIS

Front row: Devoe, Leone, Heck, Chase, Russell, Bronson, Dermon. *Second row:* L. Trees, Tooker, Weiss, C. Davis, Filbin, L'Hermitte, Dickey, Haden, Frye. *Third row:* Richmond, Lapsley, Garavano, Schmalz, Mahoney, Galligan, Messa, Tonseth, Clark, Slocum, Foley, Curran, Cavanaugh, Hoyle, Cutler, Tarbell, Trees. *Top row:* Bowry, Kane, Litte, Sawyer, Dustin, Chellis, Foster, Gedrim, Clark, Fellows, Worthington, Adamson, Hermon, Remmes, Tullie, Graham. *Officers:* President, C. Filbin; Vice-President, Anne-Marie L'hermitte; Secretary-Treasurer, Cynthia Davis. Advisors, Miss Dorothy Drake, Miss Emily Pearlstein.

Members of Le Cercle Français enjoy enriching their acquaintance with French language and culture through dramatics, informal conversation, and special programs. A slide talk on his stay in France by Walter McClennen '63, a French film on skiing, and the annual Christmas party were some of the highlights of this year's meetings.

Front row: Moss, Slocum, Tighe, Taylor, M. Schmalz, L'Hermitte. *Second row:* Andrews, Kirshner, Neumeier, Emmons, Jozwicki, Cryer, Flewelling. *Third row:* R. Schmalz, Avery, Harris, Brooks, Fullerton.

DEBATING CLUB

The Debating Club has made great progress this year. Well prepared debates have been held and they have constantly improved in quality. A very successful debate was put on before the Sudbury Grange and debates with Weston and Wilmington high schools were scheduled. Mr. John Bowdoin is the Debating Club advisor.

ART CLUB

Seated: Barnaby, King, Gedrim, Foster. *Standing:* Tourville, Mr. Edward Leary, Advisor; Palson, Brooks, Ekelund, Haskell, Lincoln.

The Art Club which meets once a week during eighth period is open to any student who wishes to learn to use the art materials, to work on an individual project, or to join in a group project. A mural and a mobile for the seniors staircase area have been the group projects for the current year.

Selecting and buying paperbacks; charging out books.

Front row: Phelps, Putney, Henry, Taylor, Dickey, Carroll. *Second row:* P. Tebo, Hall, Clark, Garavano, Freimont, Long, Coughlin, Durante, James, Perry. *Third row:* Dustin, Blanchard, Frost, Stuntz, Neumeier, Dumas, Allen, Houghton, Miss Elizabeth Stoneham, Librarian; Williams, Patterson. *Fourth row:* A. Tebo, P. Rhodes, Lee.

LIBRARY CLUB

Thirty-five student volunteers representing all four high school classes work in the library helping students find and charge out books, putting books away, and straightening shelves.

Arranging reference books.

JUNIOR RED CROSS

Front row: Chipman, Tooker, Fultz, Ellms, Clark, Hoagland, Anderson. *Second row:* Thurlow, Borgeson, Mundo, Chellis, Saul, Sampson, Donaldson, Herrick, Mrs. Martha Pappas, Advisor. *Third row:* McCarthy, Forsyth, Swarr, Garavano, Curran, Weiss, May, Bent, Way.

The Junior Red Cross, with Carlyn Ellms as chairman, continued to support Peter Osgood's Korean project. Regional students contributed $224 at the Thanksgiving assembly which will be used to provide tile roofing for five homes in the primitive village of Jickdong which Peter and his colleague, Darcy da Silva, are trying to make into a model community.

Individuals in the Junior Red Cross group are serving as "Pinkies" at Emerson Hospital, Concord, Mass.

CAREER CONFERENCE COMMITTEE

Front row: Flewelling, Nolley, P. Rhodes, Lehr, Hall. *Second row:* Trees, Haden, Parsons, MacRae, Adamson, Garavano, Cameron. *Third row:* Smith, Gayer, Curran, Heck.

The Career Conference Committee, with Mrs. Laura S. Pollock as advisor, has arranged five career conferences. In cooperation with Northeastern University, Regional students in the three upper classes have heard speakers in the fields of education, engineering, business, nursing, forestry, data processing, mathematics, health, art, office work, electronics, chemistry, social work, accounting, and aviation.

TOM-TOM

TOM-TOM STAFF—*Front row:* Slocum, Curran, Devoe, and Dinwiddie, Co-Editors; Anderson, Wright. *Second row:* Henry, Taylor, Hanlon, Mr. Roland Johnson, *Advisor;* Black, Brown, La Framboise. *Back row:* Cryer, Devlin, Marshman, Goddard.

The *Tom-Tom,* Lincoln-Sudbury's school newspaper, has been a project of Mr. Roland Johnson's journalism class this year.

KALEIDOSCOPE

The best creative writing of Lincoln-Sudbury students is collected and published each spring in the *Kaleidoscope*. The poems, essays, and short stories are illustrated by student sketches and prints. Mrs. Martha Pappas and Mr. Edward Leary are advisors for the publication.

Front row: A. Mahan, Henry, S. Mahan, Taylor, Perry, Curran. *Second row:* Mrs. Martha Pappas, Advisor; L. Marler, Gerson, Brooks, B. Marler.

DYAD

Dyad Co-Editors Bruce Adler and Catherine Norton.

The 1963 *Dyad* is an experiment in the coordination of the elements of photography, lay-out, copy and design. We have attempted to produce a book that will continue to convey the atmosphere of the school and the attitudes of the people it portrays, long after these students have dispersed.

Writeup typists, Mary Arciero and Judith Klee

DYAD EDITORIAL BOARD—Evelyn Beazley, Senior write-ups; Sheila Mahan, Student Life copy; Malte Lukas, Sports; Carol Barr, Sports; Katharyn Stuntz, Art, Drama; Leslie Miller, Lay-out; Mrs. Miriam Coombs, Advisor; Ronald Horton, Business; Carlyn Ellms, Business; James Arnold, Photography; Marsden Griswold, Photography; Catherine Norton and Bruce Adler, Co-Editors. (Not in photograph, Barbara Reynolds, Music; Paul Temple, Treasurer.)

Leslie Miller, Mrs. Coombs, Catherine Norton, and Katharyn Stuntz at evening editorial board meeting.

Bruce Adler and Paul Temple, Treasurer.

HOMEROOM AND PATRON SOLICITORS—*Back row:* Hartmann, Adamson '64, Child '64, Avery, Streeter, Williams. *Middle row:* Chadsey, Scharfenberger, Reynolds, Foley, Monaghan, Coleman, Kramer, Cryer. *Front row:* Sperry Pardoe, Wasson, Morette. *Seated on floor:* Ellms, Horton. (Not in picture: Cynthia Davis '64.)

Microtone heart failure - dummies - shapes - patron contracts - soliciting - mangled photo reduction ruler - underclassmen in alphabetical confusion - strange suppers on days we "stayed through" - deadlines - Evelyn's file of confidential information - "*Please* hand in your questionnaire." - "That's good, but we can't use it." - "Well, there isn't really much you can say about it." - "Can we expand this picture?" - "By the way, Denny, I need a picture of . . ." - "We'll have to hide in the girls' room." - Department heads together - Leslie's "COOL" lay-out." - "I'll ask Mr. Leary." - "Let's be artistic about this." - "But, Mrs. Coombs, he says it's all right to put it in!" - "Oh, no! We have to start the supplement?"—Judy, Lynn, Barbara, Maria, and all the seniors who helped!

DRAMA

Director Jack Osander and assistant, Carolyn Jagger '63.

The fall production, directed by Mr. Jack Osander, was the Jerome Lawrence and Robert E. Lee three-act drama, "Inherit the Wind." Reviewer Virginia Kirshner said: "Inserted in the program of 'Inherit the Wind,' presented Dec. 13, 14, 15, by the Lincoln-Sudbury Regional Little Theatre Players, was a statement by the playwrights that their play is not an historical account of the famous Scopes trial, but it is theatre. The play we saw was just that, theatre. Theatricality swept the production across the stage and caught up the audience in the sensational drama of man's inalienable right to think. The Little Theatre Players won the most sought after of all prizes—they achieved the play in its own terms."

Costume Manager Cheryl Loesel, Lynda King, and Assistant Manager, Sarah Rogers.

Attorney for the Defense, Henry Drummond (Bruce Johnson).

Lawyers, reporters, jury, and townsfolk—the entire cast of "Inherit the Wind," assemble for a curtain call.

"Both Walter McClennen as Matthew Harrison Brady and Bruce Johnson as Henry Drummond performed demanding roles remarkably well. The pompous, flamboyant orator became very real as McClennen came to grips with his character in the trial scene. We watched his confidence turn to anguish under Drummond's relentless attack and we were moving to pity as the laughter of the crowd mounted, causing his climactic breakdown. Bruce Johnson caught the essential integrity of Drummond, his determination to show up a lie for what it is, and he sustained it throughout the trial as he realized that his only possible defense was to demolish Brady and what he stood for."

Kirshner Review

Brady: "God did not create Man! Man created God." Judge (Marsden Griswold), Rachel Brown (Victoria Cameron), and Matthew Brady (Walter McClennen).

The defendant, Bert Cates (Bruce Adler), Drummond (Bruce Johnson), and the sheriff (Alan Bowles).

"Bruce Adler played Bertram Cates, the school teacher on trial for teaching evolution, with sincerity and simplicity. His Cates was not heroic, but a man filled with understandable doubts and fear and loneliness."
"James Cryer, as Reverend Jeremiah Brown, Hillsboro's spiritual leader, was effective and frightening in the revival scene, and Victoria Cameron played his daughter, Rachel, with a quiet dignity."
"Philip Way, as the smart-aleck critic, E. K. Hornbeck, handled the brilliant dialogue assigned to the unsympathetic role with nonchalance and bite."

Kirshner Review

DRAMA

"We believe!" Rev. Jeremiah Brown (James Cryer) leads the townspeople in a prayer meeting.

"It was what happened with the little Stebbins boy." Victoria Cameron as Rachel Brown.

"Do you ever think about things that you *do* think about?" Drummond examining Brady as a witness for the defense.

"Our involvement in the turmoil, the tension, the crackling conflict which swirled through the small town of Hillsboro and exploded in the courtroom, must be credited to the director, Jack Osander. His theatrical skill and insight heightened and extended the big moments of the play without sacrificing the gentle intimacy of the quiet scenes."

Kirshner Review

Drummond makes the final decision: Darwin and the Bible, side by side.

Alan Bowles swears in witness Victoria Cameron.

MUSIC

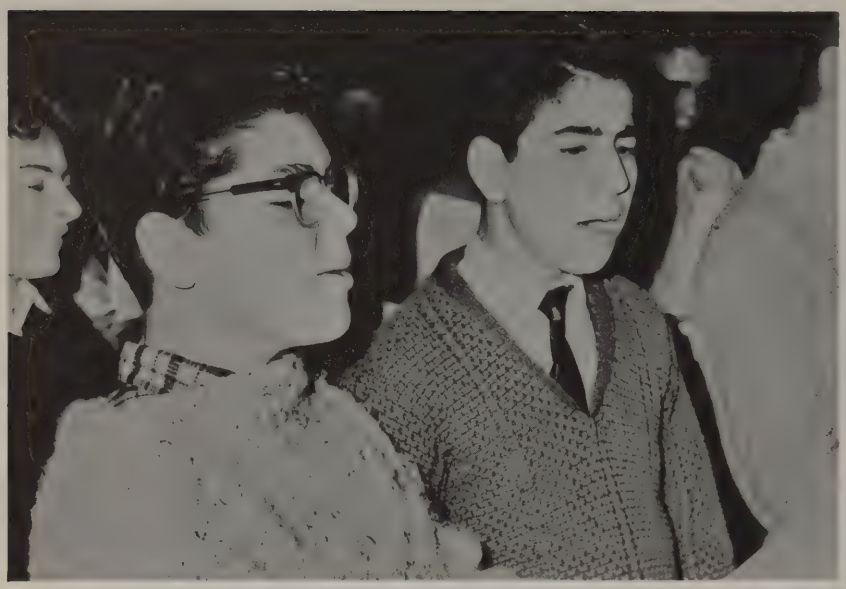

"Sing praises unto our King, sing praises."

MIXED CHORUS

Lincoln-Sudbury's four choruses have had another great year of music. Highlights of 1962-63 included a concert at Horse Pond School for the Sudbury Woman's Club, a concert for the Grange, the Thanksgiving Assembly, the annual Christmas Concert and Assembly, the singing of the "Faure Requiem" in April, a combined Spring Concert with Watertown High School, an assembly program for Memorial Day, and the making of a Record of the music of the year.

Mr. Robert Wentworth directed the Special Chorus (Madrigal Singers), the Select Chorus, the Mixed Chorus, and the Band. Mr. Emmett Ingersoll directed the Freshman Chorus and Mr. Dean Aldrich accompanied the Mixed and Select choruses.

Mr. Robert G. Wentworth directing the Mixed Chorus at the Christmas Assembly.

"O, clap your hands, all ye people . . ."

There was a new addition to the band this year. A Brass Choir was organized. At the Christmas Concert, the members of the Brass Choir played Christmas carols which had been arranged by Mr. Wentworth's Music Theory classes. The band members participated in the combined concert with Watertown High School.

Band rehearsal on the Little Theater stage.

Mr. Wentworth directs the flute section.

BAND

SELECT CHORUS

Scott Emmons and Philip Moss rehearse "Faure Requiem," performed on April 13th.

"You are old, Father William . . ."

Both band and chorus members are to be commended for their interest and support. Without these two factors, Mr. Wentworth could not have planned such a music program as Regional has had this year. Because they have developed their personal talents and love of music, these students will carry away from Lincoln-Sudbury an interest which will add much to their adult lives.

"O Death, I come to Thee now . . ."

Select Chorus rehearsing in their usual spot, the Lecture Hall.

"Sing me a song with not a note of sadness . . ." sing the Madrigal Singers — Moir, Chase, Filbin, King, Reynolds, Slocum, Allen, Child, Chu, Brian Copp, P. Rhodes, Barry Copp, Donaldson, S. Emmons.

SPECIAL CHORUS

"Hmmmm, now what was that note?"

STUDENT EXCHANGE

Miss Ruth M. Buxton, faculty advisor of the PTSA Student Exchange Committee.

Last summer, four Lincoln-Sudbury Regional Exchange Students, all members of the junior class, spent two months in Europe on "The Experiment in International Living Program." They lived with European families and participated in a two-week period of informal travel through their "home" countries.

This year, through the support of both communities, the PTSA Exchange Committee brought four foreign students to Regional. Through other arrangements, two more students, Dorthe Stougaard and Millicent Akinyi, were also welcomed at Lincoln-Sudbury.

Lincoln-Sudbury's six foreign students and Mrs. Gordon Donaldson, chairman of the PTSA Exchange Committee: Daniel LaMasse, France; Gesine Loose, Germany; Marianne Ekelund, Sweden; Eduardo Contreras, Chile; Dorthe Stougaard, Denmark; Millicent Akinyi, Kenya, and Mrs. Donaldson.

Lincoln-Sudbury's four Summer Exchange Students: Richard Hand, Walter McClennen, Denice Thurman, and David Chadsey.

Millicent Akinyi and her American "brother," Lee Grason, examine the example of woodcraft which she exhibited at the International Dinner.

Marianne Ekelund, Millicent Akinyi, and Gesine Loose.

INTERNATIONAL

Just testing? Mr. Chris Thurman, Mrs. Luther Child, and Mr. Joseph Krol, faculty advisor of the Exchange Committee.

On October 20, 1962, the *International Dinner,* featuring Chilean and Scandinavian dishes, preceded the PTSA meeting in which the four Regional students described their summers and the six foreign students spoke of their homelands.

This annual dinner is one of the most popular and well-attended events of the school year; this is one of the projects sponsored by the PTSA Exchange Committee to raise funds to maintain both the incoming and outgoing phases of the exchange program.

Mrs. Earl Chadsey and Mr. Joseph Krol

Denice Thurman and Eduardo Contreras

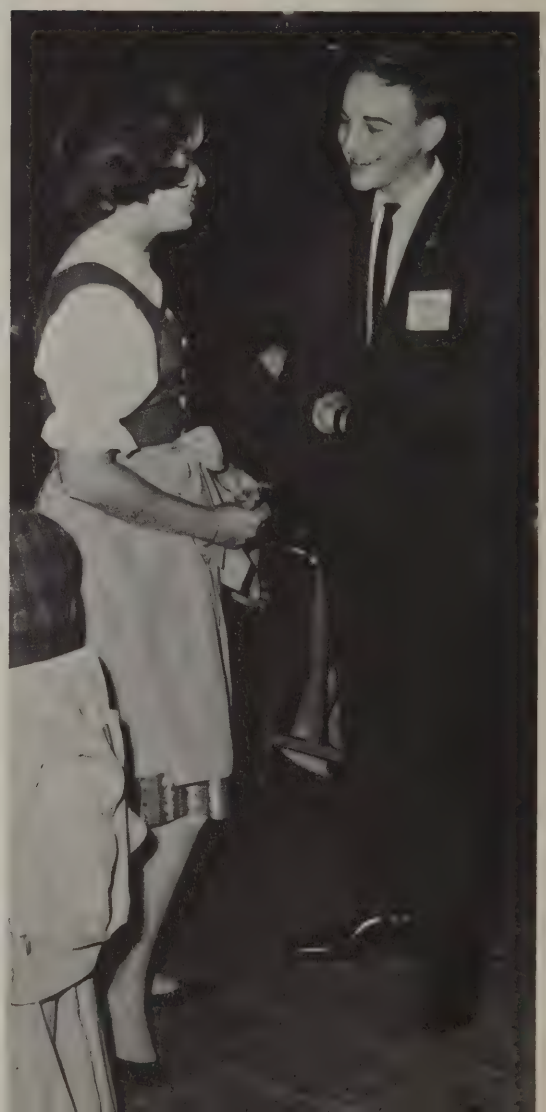

DINNER

Denice Thurman and Richard Hand, Summer Exchange Students to Austria and England.

David Chadsey and Walter McClennen, Summer Exchange Students to Austria and France.

Mrs. Daniel Durand, chairman of the dinner committee, and Lydia Donaldson, identify foreign foods.

SPORTS

FIELD HOCKEY

UP and COMING FRESHMEN
Front row: Buffington, Klee, Garrison, Herman, Filbin, Child. *Back row:* Houghten, Dunsford, Taff, Grey, Devoll, Crowe, Hoagland.

Captain Carol Barr
"Who's the other fullback for today?"

SCORES

Varsity	*Opponent*	*Junior Varsity*
6-1	Lexington	3-0
3-0	Newton	2-1
0-4	Winchester	1-1
2-3	Concord-Carlisle	0-3
2-1	Bedford	2-0
1-5	Weston	0-1
1-0	Wayland	4-0
1-2	Concord Academy	1-1

JUNIOR VARSITY
Front row: Haden, P. Chase, Mickle, Bennett, Martin, Plumley. *Second row:* Coach Healey, Casella, C. Mahan, Donaldson, Livengood, Farrell, Mgr.

VARSITY
Front row: Mgr. Heck, Norton, Tebo, Cavicchio, Jagger, Carlman, Floyd, Lawrence. *Back row:* Thurman, Woods, Place, Davis, Child, Gallegher, Capt. Barr, Mgr. Jenkins.

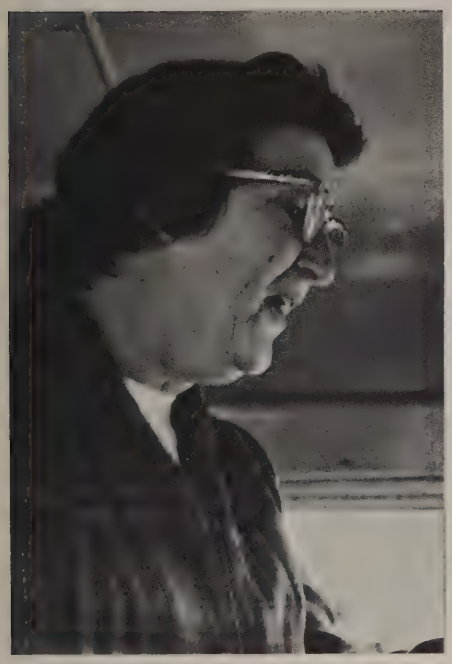

Coach Roberts
"I'm going to tell you a story . . ."

100% hockey . . . Practice until 5 . . . "Old field today! New field's under water." . . . Mrs. Healey's timed run . . . "How many more minutes?" . . . "Corners—Out defense—Mark your man. Forwards—Sticks down and rush!" . . . Locker room chaos . . . "Showers everybody!" . . . "Where's my slip?" . . . 4:59—"Hold the bus!" Game days . . . "Who's starting?" . . . Those pictures! . . . Audio-visual aids . . . "Are you the lion or the chicken?" . . . Bus rides . . . "If I had a hammer" . . . Drip, Drop, and Droop . . . elastics and lollypops . . . Huddles . . . "What will it be?" . . . "Heads up! Sticks down! Fight!" . . . "Oranges!" . . . Milk and cookies . . . "I want chocolate" . . . "I ate 15." . . . Playday . . . "Anybody for a game?" . . . "Where's Winsor?" . . . Great end to the season: that wonderful C.A. game!" . . . "Teamwork plus spirit and hard work=success!"

SOCCER

1962 Varsity Wins League Championship, Reaches Finals in First State Tournament.

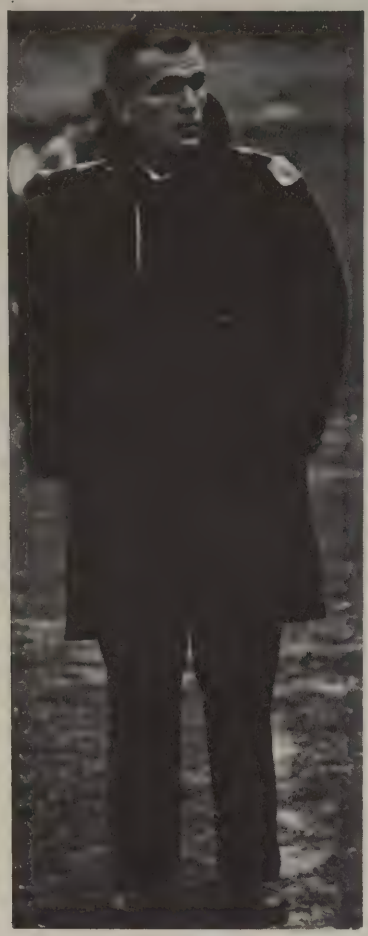

Coach John MacKenzie
"This is the one we have to win."

SCORES AND STATISTICS

League Games
Watertown 2-1 3-0
Littleton 5-0 3-2
Acton-Boxborough 2-0 2-1
Non-League Games
St. Mark's 3-1
Belmont 2-0 3-1
Cambridge School, Weston 2-0
Medford 1-4
Scrimmages
Belmont Hill 3-0
Middlesex School 5-0
Tufts University Frosh 5-3
Tournament
Medford 0-0
Medford 0-0 (Won by L.S.R. 6-3 Corner Kicks)
New Bedford Voke 0-3

Co-Captains Pete Podgurski and Tim Finnerty—
Spirit and Fight!

VARSITY
Front row: Moulton, Morris, Lukas, H. Cobb, Capt. Finnerty, Capt. Podgurski, Cutler, Donaldson, Blanchette. *Second row:* Chase, La Masse, Nurczynski, Scogland, MacRae, Aveni, Herthel, Barr, Ferguson, Chu, Jones, Kelty. *Third row:* Place Finnerty, Johnson, Joyce, Beaumont, Carlson, Monaghan, Hatfield, Miser, Driscoll, Clippinger, Cavicchio, Mgr. Patterson, Coach MacKenzie.

Goals Scored
28 For 10 Against
Regional Goals
Harvey Cobb—5
Tom Finnerty—5
Charlie Cutler—4
Pete Podgurski—4
Dave Jones—3
Rich Aveni—2
George Chu—1
Kevin Finnerty—1
Brian Joyce—1
Ed MacLeod—1
Rich Nurczynski

Pre-game practice for Harvey Cobb and Gordon Donaldson

Injured Malte (Marty) Lukas smiles at one of Pete's comments.

Practice "Heads" by fullback Bob Morris

"Toe down, Charlie!" A Cutler goal came next.

Tournament games at MIT's Briggs Stadium . . . snow . . . freezing cheerleaders . . . busloads of student fans . . . spirit . . . two scoreless games with Medford . . . great saves by goalie Moulton . . . "We won it on corner kicks?" . . . Spirit! . . . "Get that ball!" . . . "Where's the head?" . . . "Hey, Sunshine . . ." "After you, Alphonse!" . . . "Stop diddling it. Kick it!" . . . "Do you people want to win?" . . . "Keep that toe down." . . . "The starting lineup for today will be . . ." . . . "All right. You can go and take your showers now." . . . "All right, you guys." . . . "Quiet down and listen up." . . . "Let's hear some support from the bench." . . . "Talk it up out there."

Junior Varsity Wins 6—Loses 1
Front row: McMurtry, Gilfoy, Torode, Deane, Goranson, Williams, Driscoll, Mikoski, Co-Capts. Mercury and B. Cobb, Phippard, Spiller, Cunningham, Ferguson. *Second row:* Coach Norman Swicker, M. Joyce, Foley, Carlson, Fraser, Ellms, Natoli, Monaghan, Scott, Ide, Way, Hatfield, Palmer, Mgr. Mike Curran.

2
10

22

"Who's got her?"

BASKETBALL

Wednesday, 2:45—practice 'til 5. "Come on, slow poke, you're going to be late again." . . . "Fifteen laps?" "You're kidding, of course!" . . . Two new plays . . . Guards switched to forward today? . . . BREAK! A little scrimmage . . . JV's challenge the varsity? . . . What was that score JV's? 48 to what? . . . "A few last minute drills—losers do five push-ups—1,2,3, . . ." "OK. Down stairs . . . Showers everybody." "Yikes! Only one more minute." . . . Duke! "Game tomorrow . . . Don't forget your uniforms."

Bus rides—Drip, drop, and droop came last night . . . First game-Panic! Strange new rules. Victories . . . and defeats—Those last two seconds. And Weston! . . . "Who's roving today, Miss Roberts?" . . . "Go in *between* the guards." . . . Shoot—follow. Rebounds. "Somebody help me. I'm all alone!" . . . Where's Dana Hall? Friendly's, here we come! Seniors last game—success. Next year—great team—perfect season!

"Tie it up!"

VARSITY—Lawson, Dickey, Child, Mann, Chase, Barr, Coach Roberts, Loesel, Jagger, Place, Haden, Swanson.

JUNIOR VARSITY—*Back row:* J. Anderson, Schmalz, Foley, Garrison, Ladd, Chisholm, Child, Hankey, Coach Roberts. *Front row:* S. Anderson, Bautz, Warner, Donaldson, Allen, Dermon, Conroy. (Not in photograph: Coach Healey).

Coach Roberts and Captain Carol Barr.

SCORES

Varsity		*JV*
22-15	Concord-Carlisle	23-24
9-18	Wayland	8-18
32-27	Winchester	5-20
22-23	Lexington	5-10
50- 7	Bedford	6-10
19-21	Weston	1-22
24-20	Concord Academy	11-22

"Shoot it up, Lyd!"

Miss Roberts' sounding board.

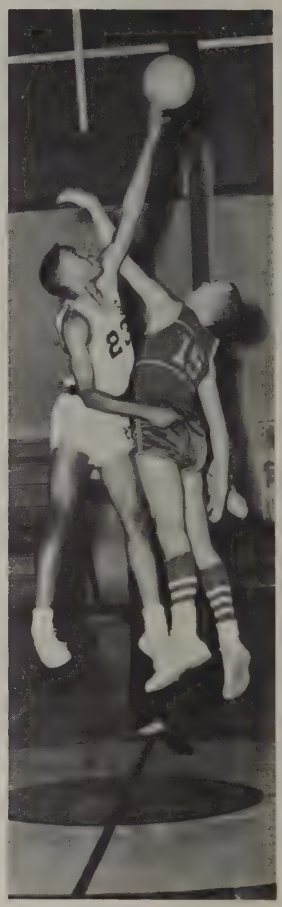

22
23
2

21
8

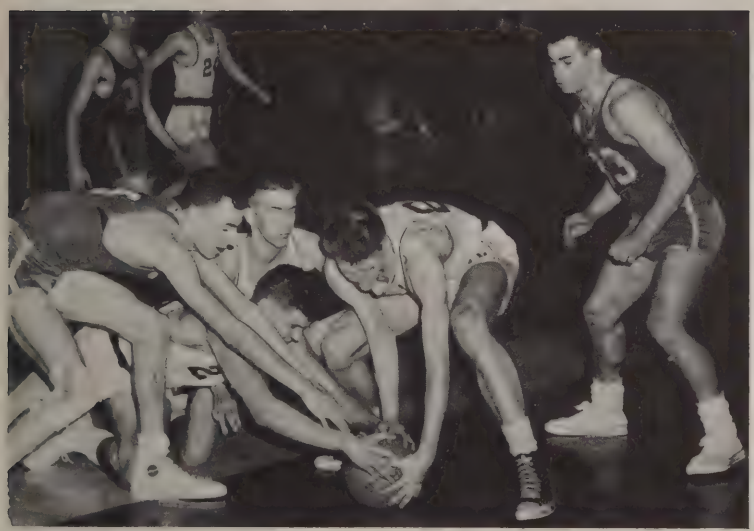

42
14

VARSITY—*Front row:* Schmalz, Jones, Patterson, Donaldson, Podgurski, Worden, Coach Lewis Baldwin, Mgr. Baldwin, Kelty, Spiller, Wallman, Miser. (Not in photograph, Cobb and Finnerty, injured early in the season.)

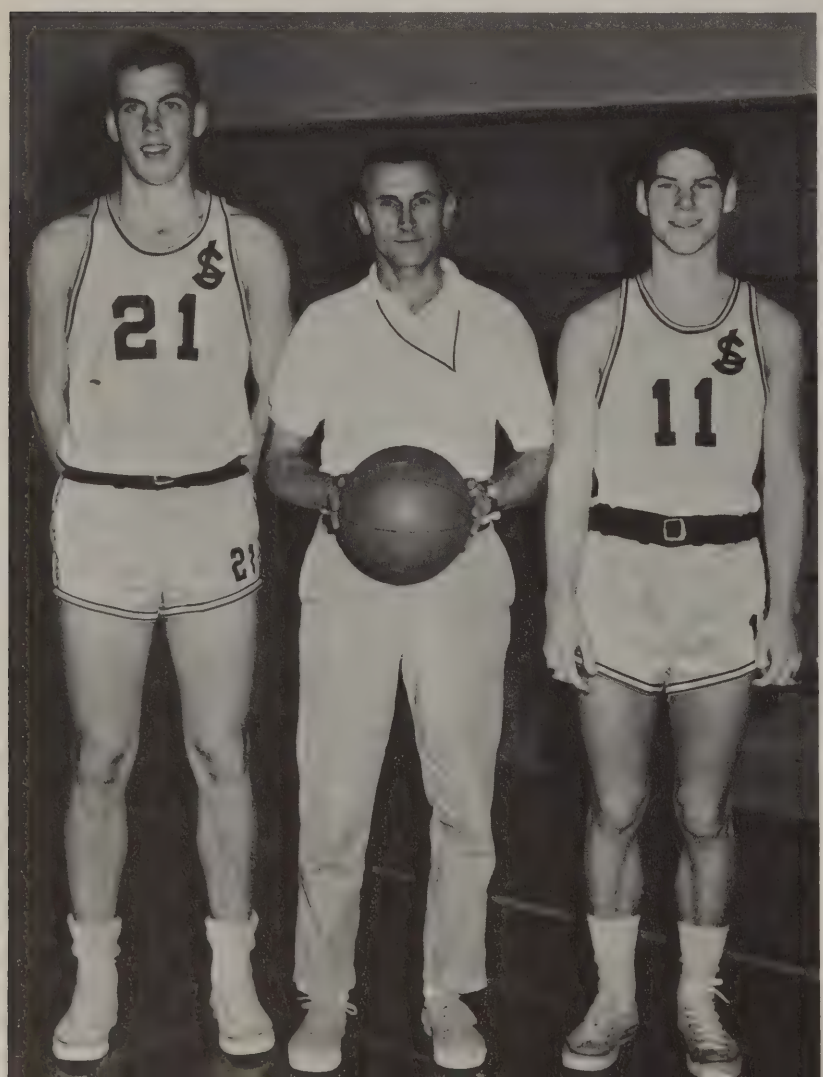

BASKETBALL

A losing season—according to the scorebook; a winning one—in spirit and support of the teams by cheerleaders and students. "Let's go gang, HUSTLE."—"We're going to use our heads this time."—"Smarten up out there and take the good shots."—"You was robbed!" "But, black sneakers are my favorites."—"We have to have good rebounding."—"I want to press this club all over the court."—"We're leading the Dual County League—in fouls."—"Now the object of the game is . . ."—"Fellows, when am I going to get a chance to light my victory cigar?" . . . "Well, you can look at it this way. We should have a good track team in the spring."—Mr. Myers' new cushion!

Varsity Coach, Lewis Baldwin with Co-Captains, Gordon Donaldson and Harvey Cobb.

Richard Schmalz '63

Tom Finnerty '63

Neil Patterson '63

Pete Podgurski '63

JUNIOR VARSITY

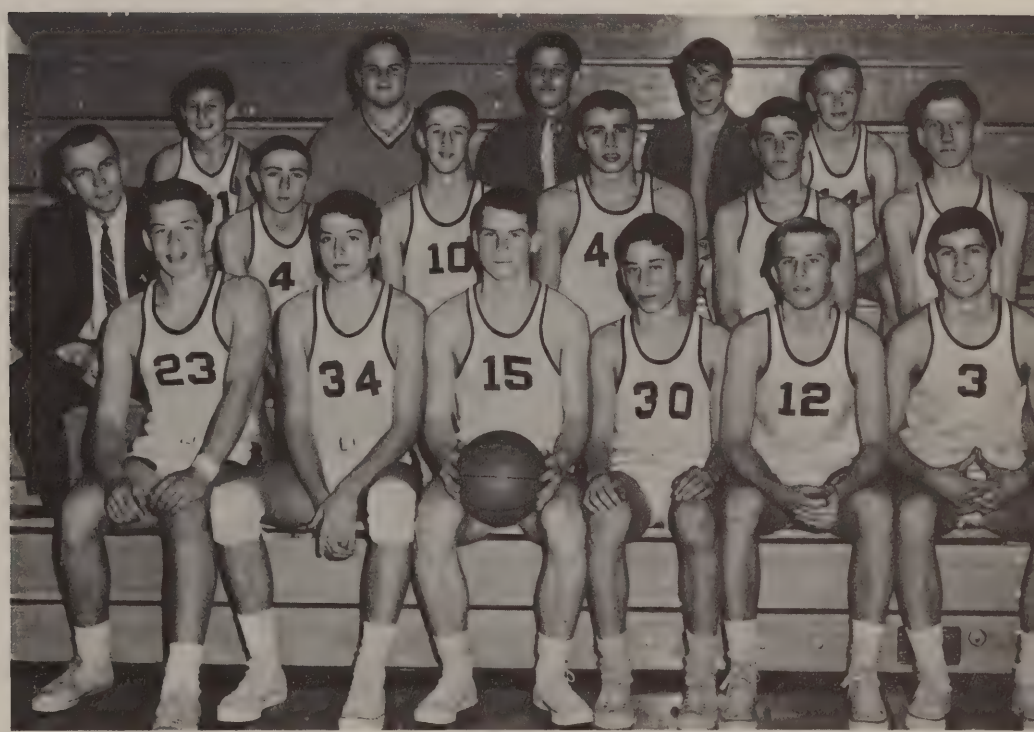

Front row: Canty, Dinwiddie, Capt. Brian Cobb, Cunningham, Rutherford, Clippinger. *Second row:* Coach John MacKenzie, Allen, Hathaway, Monoghan, Foley, Palmer. *Third row:* Delvental, Baldwin, Huneck, Hand, K. Finnerty.

CHEERLEADERS

CHEERLEADERS, 1962-63—Captain Faith Venier; *Left to right:* Joan Floyd, Donna Briggs, Dale Wasson, Chris Filbin, Louise Hendrick, Judy Bennett, Vicki Lyons, Shirley Cavicchio, Val DeWallace.

"All set?" . . . dingy socks and dirty sneakers . . . confetti and bongos . . . powder and perfume fights . . . "Hello, Mary Faith, hello!" . . . "Mrs. Healey, do we have to?" . . . "THAT'S OUR CHEER!" . . . singing away off key . . . chairs and tables . . . snowy outdoor cheers at soccer championship games . . . explosions of laughter from that innocent (?) back of the line . . . Great coach! . . . Great captain!

"And the score goes up and up and up!"

"Regional locomotive. All aboard!"

"Dynamo, let's go; dynamite, let's fight!"

"They've got the pep . . .; they're the captains of our team."

"If they can't do it, no one can!"

INTRAMURAL GYMNASTICS

Charles Cutler performs a shoulder stand on the parallel bars.

Intramural Gymnastics met Wednesday and Friday afternoons, with boys and girls participating together in stunts and as spotters. After two weeks of practice gymnastics, a group of twenty-five girls and twenty-five boys was selected to perform in the gym demonstration on March 29. Three weeks of preparation preceded the gym demonstration, which included performances in tumbling and stunts on the ropes, high bar, springboard, parallel bars, side horse vaults and use of Swedish vaulting box.

Roger Stretton in a rear hip circle on the high bar.

Ed MacLeod uses reverse grip in high bar performance.

Bill Clark performs a handstand on the parallel bars.

Diane Dunsford spots as Missy Devoll performs a headstand.

PATRONS

Mr. and Mrs. Jiro Adachi
Mr. and Mrs. John T. Algeo
Mr. and Mrs. William Angell
E. J. Austin
Mr. and Mrs. Arthur A. Babigian
Mrs. Johanna Baer
Mr. and Mrs. Edgar E. Barr
Mr. and Mrs. Robert Beckett
Mr. and Mrs. R. F. Birkenstock
Paul B. Black
Mr. and Mrs. Joseph M. Blanchard
Mrs. Blomberg
Mr. and Mrs. James Branche
Mr. and Mrs. Joseph Burgarella
Mr. and Mrs. Umberto Carbone
Mr. and Mrs. Evert O. Carlson
Mr. and Mrs. Paul Carlman
Mr. and Mrs. Daniel Carter
Mr. and Mrs. Earl E. Chadsey, Jr.
Mr. and Mrs. Robert H. Chipman
Mr. and Mrs. James Clements
Mr. and Mrs. Vern Clark
John T. Clifford
Mr. and Mrs. Edward S. Cobb
Colonial Barber Shop
Mr. and Mrs. E. Connors
Mr. and Mrs. Frank R. Corcoran
Mr. and Mrs. William I. Crane
Mr. and Mrs. R. Dahlstrom
Mr. and Mrs. D'Andrea
Mr. and Mrs. W. A. Dermon, Jr.
Mr. and Mrs. H. Dierks
Mr. and Mrs. Eliot Du Bois
Mr. and Mrs. Kenneth Duncan
Mr. and Mrs. Daniel Dustin
Mr. and Mrs. Warren L. Dyson
Mr. and Mrs. William A. Earnshaw
Jim and Helvi Edmondson
Mr. and Mrs. E. W. Fagerlund
Mr. and Mrs. Harvey N. Fairbank
Mr. and Mrs. Kenneth D. Farmer
G. Fawkes
Mr. and Mrs. Frank G. Feeley
Mr. and Mrs. M. M. Fickett
Everett J. French
Bob Gazzaniga
Mr. and Mrs. A. W. Goodrich
Mr. and Mrs. Frank W. Graham
Mr. and Mrs. George Grant
Mr. and Mrs. William M. Grim, Jr.
Larry P. Hallett
Mr. and Mrs. Richard Halstead
Mr. and Mrs. Herbert Ham
Dr. and Mrs. David W. Hapgood

Mr. and Mrs. Robert C. Hardy
Mrs. Ivan G. Hitchcock
Mr. and Mrs. L. H. Homan
Dr. and Mrs. Hooper
Mr. and Mrs. Arthur Howard
Mr. and Mrs. Ivan Johnson
Mr. and Mrs. Iver Johnson
Mr. and Mrs. Robert W. Judd
Mr. and Mrs. Avram Kalisky
The Kanes
Mr. and Mrs. Robert M. Kitchin
G. S. Kolligian
Mr. and Mrs. Andrew Konnerth
Lt. Col. Vernon J. Kramer
Mr. and Mrs. H. Kroger
Howard and Joan Lenz
Mr. and Mrs. Frank Leonardi, Jr.
Lincoln Appliance Service
Mr. and Mrs. Robert A. Loesel
Mr. and Mrs. Robert Ludwick
Mr. and Mrs. John W. Lummos
Mr. and Mrs. William MacCulloch
Mr. and Mrs. George MacKenzie
Mr. and Mrs. Norman MacKinnon
Mr. and Mrs. Russell P. Mahan
George Mahoney

Mr. and Mrs. Harold J. Manley
McGovern's Photo Shop
Mr. and Mrs. T. F. McDonough
Mrs. McGlynn
Michael J. McHugh
Mr. and Mrs. G. C. McMurty
Mr. and Mrs. George McQuiston
Mr. and Mrs. John Mercury
Mrs. Alfred P. Morano
Mr. and Mrs. Walter J. Morette
Mr. and Mrs. Alan F. Murphy
Mr. and Mrs. Owen Murray

Mr. and Mrs. Edward R. Paro
Mr. and Mrs. George Patrick
Mr. and Mrs. John B. Perry
Mr. and Mrs. A. Petroph
Mr. and Mrs. Richard Piper
Mr. and Mrs. Roger Potter
Mr. and Mrs. Samuel L. Reed
Mr. David Rogers
Mr. and Mrs. E. Donlan Rooney
Mr. and Mrs. John J. Russo
Mr. and Mrs. Joseph Sangiola
Mr. and Mrs. John Sayer
William J. Schmidt
The Scoglands
Mr. and Mrs. Matthew Sherman
Mr. and Mrs. John E. Smith

Mr. and Mrs. James Nagel
Mr. and Mrs. Erik Nelson
Mr. and Mrs. B. R. Nesto
Mrs. Francis C. Newton
Mr. and Mrs. Robert E. Nims
Mr. and Mrs. William T. Nurney
Mr. and Mrs. W. C. Palson, Jr.

Mr. and Mrs. Daniel A. Spaeth
Mr. and Mrs. Robert T. Sperry
Mrs. Kenneth (Leslie Sears) Stahl
Mr. and Mrs. Myles Standish, Jr.
Mr. and Mrs. Charles H. Stevens
Mr. and Mrs. Donald R. Stowe
Mr. and Mrs. Milton H. Streeter
Mr. and Mrs. Walter Sullivan, Jr.
Mr. and Mrs. Ralph E. Taylor
Mr. and Mrs. William C. Towle
Mr. and Mrs. C. A. Utesch
Mr. and Mrs. J. Warner
Mr. and Mrs. Philip Way
Mr. and Mrs. E. L. Williams
Williams' Pigeon Plant
Mr. and Mrs. Robert D. Wilson
Mr. and Mrs. Lucius Wright
Thirteen Anonymous Patrons

PATRONS

Mr. and Mrs. Harold Adler
Mr. and Mrs. Howard Adrian
Bentley's
Ron Boucher
Mr. and Mrs. Joseph E. Brown
Dr. and Mrs. Bradford Cannon
Mr. and Mrs. John D. Coombs
Mr. and Mrs. Carlton W. Ellms, Jr.
Dr. and Mrs. Howard W. Emmons
Mr. and Mrs. Willis W. Fay
Mr. and Mrs. Robert L. Filbin
Mr. and Mrs. Walter H. Hartmann
Mr. and Mrs. C. Newton Heath
Mr. and Mrs. Stanley Heck
Hooper's Service Station
Mr. and Mrs. George L. Horton
Mr. and Mrs. Ethan E. Hull
Kidder House Bake Shop
Mr. Joseph D. Krol
Mr. and Mrs. Edward F. Leary
Mr. and Mrs. James R. MacLean
Dr. and Mrs. Jean Mayer
Dr. and Mrs. Paul L. Norton
Mr. and Mrs. Ernest H. Osgood, Jr.
Mr. and Mrs. Ivan Rutherford
Sharrow Insurance Agency
Mr. and Mrs. A. Daniel Smith
Sudbury Branch of the
Framingham Trust Co.
The Sudbury Bookstore
Mr. and Mrs. Roger T. Thurston
Dr. and Mrs. Leslie M. Tourville
Mr. and Mrs. Joseph Tracey
Wayside Motor Lodge
Wayside Oil Company
Mr. and Mrs. Arthur Worden

Photography by Purdy Studios,
Marsden Griswold '63, James Arnold '63,
and Mr. Victor Neumeier.
Cover and Yearbook Design by Leslie Miller '63

This book printed by VELVATONE, a special process of lithographic printing. Sole producers: Wm. J. Keller Inc., Buffalo, N. Y. *No other printing firm* is authorized to use the Velvatone method.